QUAKER

1955

Property of

Charles S. Tomlinson

Digitized by the Internet Archive
in 2010 with funding from
University of North Carolina at Chapel Hill

http://www.archive.org/details/quaker1955guil

QUAKER

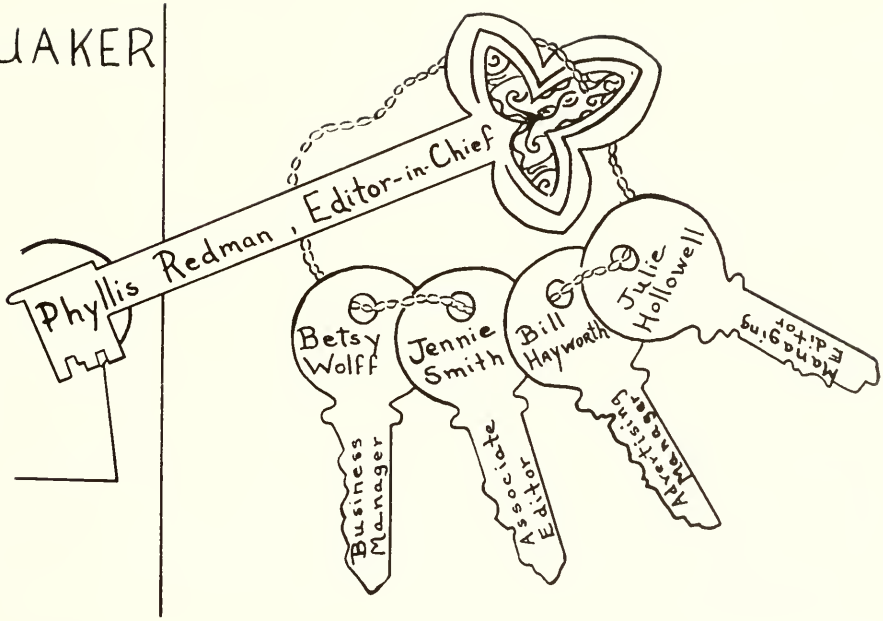
Phyllis Redman, Editor-in-Chief
Betsy Wolff
Business Manager
Jennie Smith
Associate Editor
Bill Hayworth
Advertising Manager
Julie Hollowell
Managing Editor

The Quaker

Nineteen Hundred Fifty-Five

Published by the

Student Body of

Guilford College

Guilford College, North Carolina

MISS ERA LASLEY

To a person whom each of us has confronted many times and from whom we often sought and received advice as students and friends; one who guided us willingly through the years toward our goal of graduation. For your unceasing efforts, of which we are often unaware; your warm friendliness; your patience and understanding; and your loyal devotion to the students at Guilford College, we, the Senior Class and the QUAKER Staff are happy and privileged to dedicate the 1955 QUAKER to you — Miss Era Lasley.

Foreword

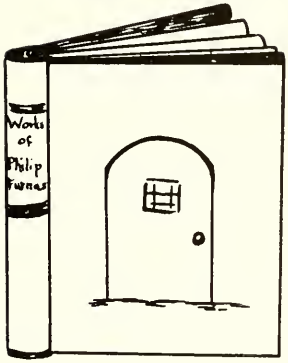

From childhood our going in and out of various doors has been a routine part of life. But in all probability, there shall be few doors so influential—so molding on our very beings, as these we have passed through at college. These doors have been many . . . for while the primary purpose of college is obtaining that prized degree, there are many more doors than those of the classroom. The gym doors—the dormitory doors—the oft' opened doors of the Soda Shop—all have been a part of us and our life here at Guilford. It is through these portals that we take you, with the hope that this book shall be in years to come a key to unlock for you the good, the wonderful memories of 1954-1955.

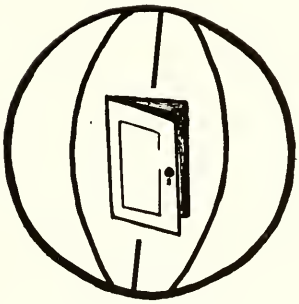

Dr. Clyde Milner
President

BOARD OF TRUSTEES

Robert H. Frazier, *Chairman*	Greensboro
David J. White, *Secretary*	Greensboro
Robert R. Ragan, *Vice-Chairman*	High Point
Horace S. Haworth, *Treasurer*	High Point
Joseph D. Cox	High Point
F. Duval Craven	Greensboro
Edwin P. Brown	Murfreesboro
A. Wilson Hobbs	Chapel Hill
Eunice A. Parker	High Point
Hugh W. Moore	Philadelphia, Pa.
Herbert C. Petty	Archdale
Nereus C. English	Thomasville
Luby R. Casey	Goldsboro
Mary M. Petty	Greensboro
Walter A. Coble	Guilford College

Administration

Dr. E. Daryl Kent, *Dean of Men;* Mildred Marlette, *Dean of Women,* Dr. Harvey A. Ljung, *Dean of College.*

Faculty

Left to right:

Philip W. Furnas, A.B., A.M., Ph.D.
Professor of English

Mildred Marlette, A.B., A.M.
Assistant Professor of English

Edna L. Weis, A.B., B.S. in Ed., M.A.
Assistant Professor of English

Lee Haring, A.B., M.A.
Assistant Professor of English

Frederick R. Crownfield, B.S., S.T.M., Ph.D.
Professor of Religion

E. Daryl Kent, A.B., B.D., Ph.D.
Associate Professor of Religion and Philosophy

Carroll S. Feagins, A.B., M.A., Ph.D.
Assistant Professor of Philosophy

Robert M. Dinkel, A.B., A.M., Ph.D.
Professor of Sociology

David B. Stafford, A.B., A.M
Associate Professor of Sociology

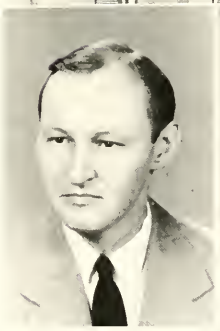

Gordon W. Lovejoy, A.B., A.M., Ph.D.
Visiting Professor of Sociology

Algie I. Newlin, A.B., A.M., Dr. Sc. Pol. (Geneva)
Professor of History and Political Science

Edward F. Burrows, A.B., M.A., Ph.D.
Assistant Professor of History

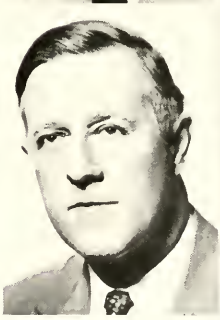

Faculty

Left to right:

George G. Thielman, B.A., M.A.
Assistant Professor of Political Science

Norris W. Preyer, B.A., M.A., Ph.D.
Assistant Professor of Political Science

J. Curt Victorius, Dr. Pol. Econ. (Hamburg)
Associate Professor of Economics and Business Administration

Thomas J. Moore, B.A., M.A.
Assistant Professor of Business Administration and Secretarial Studies

Harvey A. Ljung, B.S., M.S., Ph.D.
Professor of Chemistry

Charles N. Ott, A.B., M.S., Ph.D.
Associate Professor of Chemistry

Nelson Page, B.S., M.S.
Assistant Professor of Chemistry

E. Garness Purdom, A.B., M.S., Ph.D.
Professor of Physics

Eva G. Campbell, A.B., A.M., Ph.D.
Professor of Biology

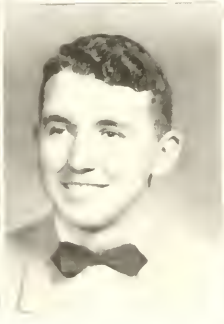

Whitfield Cobb, A.B., A.M.
Associate Professor of Mathematics

Arthur W. Haines, B.S.
Instructor in Mathematics and Natural Science

Ernestine C. Milner, A.B., B.S., in Ed., A.M.
Associate Professor of Psychology

Faculty

Left to right:

GRADY E. LOVE, B.S., M.A.
Director of Greensboro Evening College Division and Professor of Education

HAROLD M. BAILEY, A.B., M.Ed.
Associate Professor of Education

ALMA MARTIN, M.S.
Assistant Professor of Home Economics and Dietitian

MURIEL D. TOMLINSON, A.B., M.A., Ph.D.
Associate Professor of French and Spanish

HIRAM H. HILTY, A.B., B.D.
Associate Professor of Spanish

WALTER W. ARNDT, Dipl. Ec. Pol. Sc., B.S.
Assistant Professor of Foreign Languages

GLORIA R. SANDERS, A.B.
Instructor in Spanish

CARL C. BAUMBACH, B.M., M.M.
Associate Professor of Music

JANE W. DARNELL, B.S.M., M.A.
Assistant Professor of Music

MAXINE K. LJUNG, B.M., A.M.
Instructor in Piano

MARGARET REYNOLDS, B.S., M.S.
Assistant Professor of Women's Physical Education and Head Resident of Shore Hall

STUART T. MAYNARD, A.B., M.E.
Director of Men's Physical Education and Coach

Faculty

Left to right:

BENJAMIN R. BAKER, A.B., M.E.
Assistant Director of Men's Physical Education and Assistant Coach

DAVID MEREDITH, B.S., M.E.
Assistant Director of Men's Physical Education and Basketball Coach

SUSANNE THIELMAN
College Nurse

TREVA W. MATHIS, A.B.
Acting Librarian

MILDRED FARROW, B.S. in Ed., B.S. in Library Science
Assistant Librarian

ELEANOR BAILEY
Assistant Librarian and Secretary

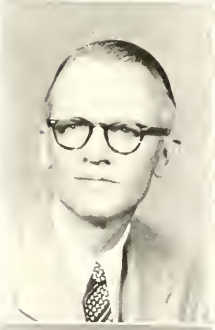

DAVID PARSONS, A.B., A.M.
Business Manager

N. ERA LASLEY, B.S.
Registrar

JOHN C. BRADSHAW, A.B.
Alumni Secretary

CHARLES C. HENDRICKS, A.B.
Student Promotion Secretary

J. GURNEY GILBERT, A.B.
Superintendent of Buildings and Grounds

ELIZABETH S. BERGMAN
Assistant Treasurer

Faculty

Left to right:

MARGARET E. CROWNFIELD, A.B.
Secretary to President

ELVIN GREGSON
Secretary to the Business Manager

DALPHINE WEISNER
Office Secretary

MARGARET J. HOLLAND, B.S.
Housekeeper

HASSIE C. JOHNSON
Head Resident, Mary Hobbs Hall

MARGARET K. HORNEY
Assistant Librarian

Faculty Committees

CONVOCATIONS AND LECTURE COMMITTEE—E. Darly Kent, *Chairman;* Carl C. Baumbach, John C. Bradshaw, Jr., Gordon W. Lovejoy, Lee Haring, Jane W. Darnell, Edna L. Weis, STUDENTS: Rachel Grogan, Trilby Tucker, Neva Watson.

COMMITTEE ON COUNSELLING—Harvey A. Ljung, *Chairman;* Carl C. Baumbach, Whitfield Cobb, Frederic R. Crownfield, Philip Furnas, Ernestine C. Milner, Charles N. Ott, J. Curt Victorius.

CURRICULUM COMMITTEE—Harvey A. Ljung, *Chairman;* Whitfield Cobb, Frederic R. Crownfield, Philip W. Furnas, Ernestine C. Milner, Charles N. Ott, J. Curt Victorius.

STUDENT AID COMMITTEE—David H. Parsons, Jr., *Chairman;* Charles C. Hendricks, J. Gurney Gilbert, Alma Martin, Stuart T. Maynard, David L. Meredith.

LIBRARY COMMITTEE—E. Garness Purdom, *Chairman;* Edward F. Burrows, Frederic R. Crownfield, Mildred Farrow, Carroll Feagins, Philip W. Furnas, Hiram H. Hilty, Treva Mathis, Algie I. Newlin, Muriel D. Tomlinson, J. Curt Victorius.

PHYSICAL EDUCATION COMMITTEE—E. Garness Purdom, *Chairman;* Benjamin Baker, Eva G. Campbell, Stuart T. Maynard, David L. Meredith, Algie I. Newlin, Margaret Reynolds.

SOCIAL COMMITTEE—Eva G. Campbell, *Chairman;* Walter W. Arndt, Benjamin Baker, Carroll S. Feagins, Arthur W. Haines, Charles C. Hendricks, Alma Martin, Treva W. Mathis, Thomas J. Moore, Charles N. Ott, Nelson Page, Norris W. Preyer, Margaret Reynolds, Edna L. Weis. *Faculty Chairman on Student Social Committee:* Mildred Mallette.

Picnics, swims, sunbaths . . .

Fit for a King!

Hup . . 2, 3, 4

Poor . . . Lenoir Ryne

Dear John,

The South shall rise again . . .

Dr. Milner, President of the college, Dr. Gordon Gray, President of the Consolidated University; and Mayor Robert Frazier, Chairman of the Board of Trustees.

The annual Founder's Day celebration this year will long be remembered for its outstanding program and speakers. We were fortunate in having President Gordon Gray of the Consolidated University of North Carolina; President Courtney C. Smith of Swarthmore College; and Morton R. Kurtz, Executive Director of the North Carolina Council of Churches to deliver a series of lectures during the three day convocation period, Nov. 10, 11, 12. Climaxing the events was the annual Ward Lecture which was presented by Dr. Roland Bainton of Yale University and was entitled "Friends in Relation to the Churches."

Founders Day

Mrs. Milner, Dr. Roland Bainton, Edith Myers and Dr. Milner enjoy a friendly chat at the Founders Day Tea.

Academic Doors

SENIOR CLASS OFFICERS: Don Percise, *Vice-President;* Andy Bristow, *Treasurer;* Ray Chalkley, *President;* Gerry Price, *Secretary.*

As we seniors of the Class of '55 make the final step through the door that leads from Guilford College, we naturally hesitate, turn back, and reminisce over the four years we've spent at our soon to be Alma Mater.

It seems just last Sunday that we, as eager freshmen, arrived on campus to be greeted by the friendly spirit expressed by both upper classmen and faculty. After a week of orientation—test, tours, lectures—classes began, and we were at last full fledged college students, though it were just the lowly status of freshmen. The year passed quickly, being filled with memorable events—dances—The Thanksgiving one with Ulle Poldma as queen, and the Christmas dance with Bonnie Ferrell as queen—exams, the successful play "The Barretts of Wimpole Street," May Day (women as well as men), and the final exams that determined whether we would hold the coveted title of sophisticated sophomores.

Our sophomore year was made eventful by the first fall Homecoming football game on campus in a number of years, which was climaxed by the Barbecue Supper that followed. The success of this event initiated its continuance in the succeeding years and the playing of all home football games on Hobbs' Field. In the spring the class, under the guidance of our class advisor, Dr. Ejung, planted dogwood trees on campus, ending the project with a picnic down by the lake.

In our junior year we found ourselves busy writing speeches, both sophomore and junior. The Junior-Senior Banquet with its theme "Paris Street Scene," became reality through the combined efforts of the entire Junior Class, with Andy Hughes and Eric Faley as architects. In the spring we witnessed the ground breaking of Shore Hall Dormitory. It was that year that cupid worked so assiduously among the faculty, resulting in the marriages of Miss Gilbert and also Mr. Thielman.

When we returned to Guilford this past fall, we were struck by the absence of upper classmen and realized rather sadly that we were the seniors and were finally opening the door that led from Guilford College. However, we soon forgot this sad note midst term papers, thesis writing, practice teaching, filling out application blanks for grad school, football, basketball, and baseball games, dances, and receiving and giving diamonds.

Now its almost time for final exams, baccalaureate, graduation, and the closing of the door on our life as students at Guilford College. But no matter how many doors may open and close, we shall always have the key of memory with which to unlock this door and retain forever the inspiring and constructional years of life at Guilford College.

Seniors

CHESTER POLLARD BAKER — Burlington
Physical Education
Brevard College 1, 2; Football 3, 4; M.S.G. 4; Monogram Club 3, 4.

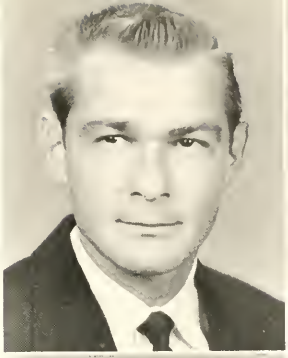

ALLAN CARITHERS BANNER — Greensboro
Economics

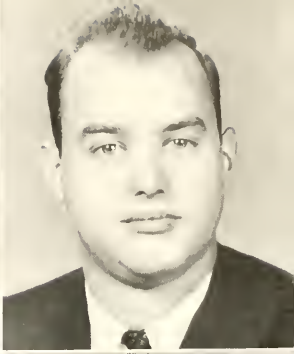

JACK ALTON BEDFORD — Goldsboro
Physical Education
Mars Hill College 1, 2.

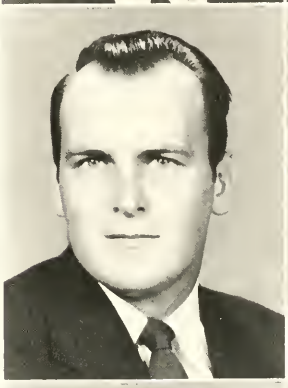

OSSIE MARIE BREWER — Burlington
Biology
Dramatic Council 3, 4; *Guilfordian* 2, 3, Feature Editor 3; QUAKER, Senior Class Editor 4; Marshal; Biology Club 1, 2, 3, 4, President 4; Scholarship Society, President 4; *Who's Who* 4.

ANDREW THOMAS BRISTOW — Greensboro
Religion
Social Committee 3, 4; S.C.A. 1, 2, 3, 4, Treasurer 3, Vice-President 4; Choir 3, 4, Business Manager 4, Stage Manager 3; Class Treasurer 4.

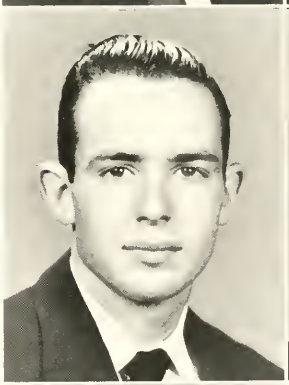

BEVERLY ANNE BROOME — Brooklyn, N. Y.
English
W.A.A. 1, 2, 3; Social Committee 2, Chairman 3; Student Affairs Board, Secretary 3.

WILLIAM LESLIE BURNETT — Greensboro
Physical Education
F.T.A. 4.

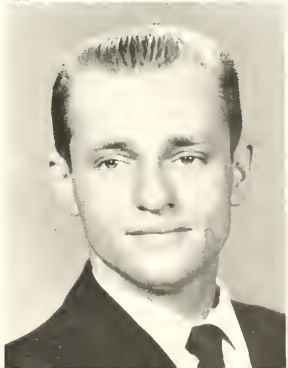

MARTHA JEAN BURTON — High Point
Elementary Education
Class Secretary 1, 2; W.S.G. 2, 3, Secretary 3; Honor Board 3, 4, Chairman 4; W.A.A. 2, 3; Marshal, Chief 3; F.T.A. 4; May Court 4; Religious Emphasis Week Committee 2, 3, 4; *Guilfordian* Staff 1; QUAKER Staff 4; Revelers Council 2, 3; State Student Legislature 2; Scholarship Society 3, 4, *Who's Who* 4

Seniors

LURA JANE CARROLL — High Point
Elementary Education
S.C.A. 1; Choir 1; F.T.A. 3; B.S.U. 3.

ELIZABETH JANE CASEY — Dudley
Religion
W.A.A. 2, 4; I.R.C. 3, 4.

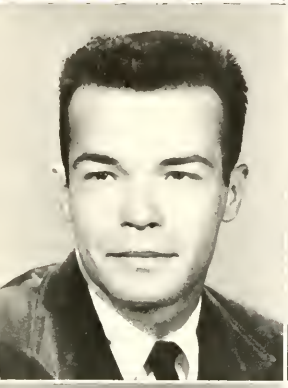

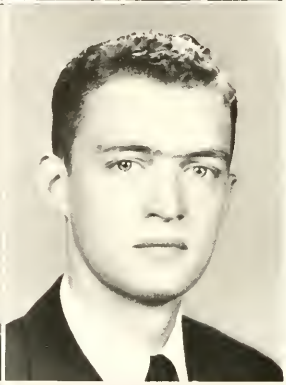

RAY E. CHALKLEY — Washington, D. C.
Physical Education
M.S.G. 2; S.A.B. 3, 4; Honor Board 3, 4, Marshal; Class President 3, 4.

JOHN WELBORN CHURCH — Walkertown
Religion
Class Vice-President 2, 3; M.S.G. Vice-President 4; S.A.B. 3, 4, Vice-President 4; S.C.A. 1, 2, 3, 4, Vice-President 3; Social Committee 3, 4; Honor Board 3, 4; QUAKER Staff 3; Head Waiter 4.

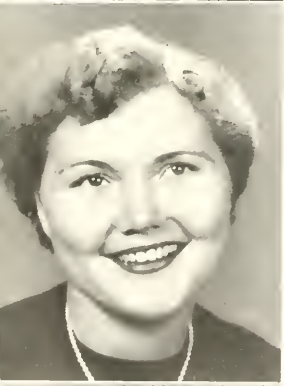

MARY F. COLIE — LaGrange
Elementary Education

JANICE LOUISE CORNEILSON — Albany, N. Y.
Psychology
W.S.G. 1, Vice-President 4; *Guilfordian* 1, 2, 3, 4, Managing Editor 2, Editor 3; S.C.A., Secretary 1; Chairman Religious Emphasis Week 4; Marshal; Scholarship Society; Marvin Harden Scholarship 3; S.A.B. 3, 4, President 4; I.R.C. 4.

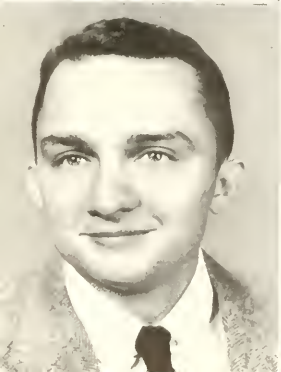

GEORGE IVERY CORNWELL, JR. — Greensboro
History
F.T.A. 4.

MARGARET DARROW — Mission, Kansas
Biology
Biology Club 1, 2, 3, 4, Secretary 3; Dramatics Council 3, 4, Secretary 4; Choir 1, 2, 3, 4.

Seniors

PAUL GEORGE DENTISTE — Greensboro
Sociology
Track 2.

RUTH LOGAN DOBBINS — Yadkinville
Elementary Education
Woman's College of U.N.C. 1; W.A.A. 3, 4; W.S.G. 4; F.T.A. 4; May Court 4.

DONALD PAUL DURAND — Eldora, N. J.
Biology
Biology Club 1, 2, 3, 4.

ERIC LAKE FALEY — Winston-Salem
Physics
Science Club 4.

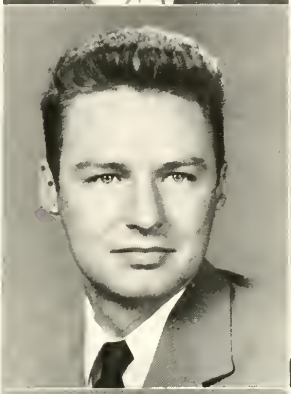

JAMES M. FARRIS — Mayodan
History

BONNIE FERRELL — Guilford College
Elementary Education
W.A.A. 2, 3, 4, President 4; Class Secretary 3; S.S.G. 2; F.T.A. 4; S.A.B. 4; B.S.U.; Christmas Queen 1; May Court Maid of Honor.

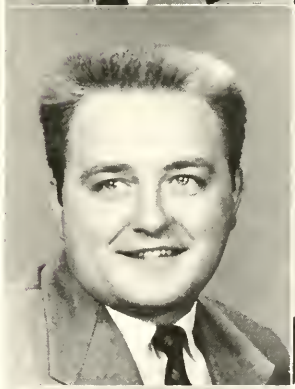

RONALD CLAYTON GORDON — Brown Summit
Economics

MARIAN GRAVITT — Pilot Mountain
Elementary Education
Class Treasurer 3; S.S.G. 3; W.A.A. 3; Secretary 4; F.T.A. Secretary 4; May Court.

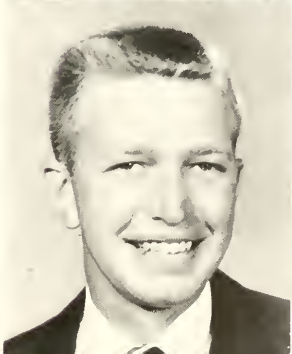

Seniors

VANNIE EUGENE GRAY — Guilford
Chemistry

RACHEL HELEN GROGAN — Greensboro
Elementary Education
Choir 1, 2, 3, 4, Committee 2, 4; Fine Arts Club 1, 3, 4, President 4; W.S.G. 2, 4; Founder's House President 4; *Guilfordian* 2, 3, 4; S.A.B. 4; F.T.A. 4.

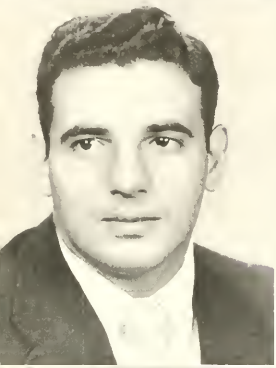

NICHOLAS CHARLES GUERERE — Hammonton, N. J
Physical Education
Football 1, 2, 3, 4; Monogram Club 1, 2, 3, 4; F.T.A. Vice-President 4.

DONALD G. HALL — Climax
History
F.T.A. 4.

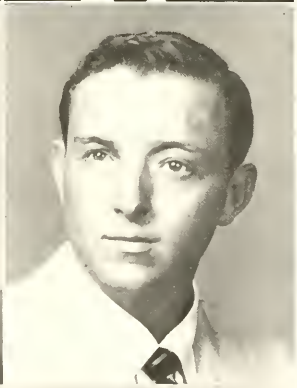

MORRIS JUNIOR HALL — Stanley, Va.
Physical Education
Monogram Club 2, 3, 4; F.T.A. 4; S.C.A. 2.

CHARLES WILLIS HARDEN — Greensboro
Economics

MARIE LOUISE HAZARD — Langhorne, Pa.
Psychology
Guilfordian 2, 3, 4, Business Manager 4; Dramatics Council, 3, 4, Vice-President 4; W.S.G. 4; I.R.C. 1, 2, 3, 4.

CHARLES ALFRED HOLT, JR. — Asheboro
Physical Education

Seniors

BETTY LANE HUMBLE — Asheboro

Elementary Education

Choir 1, 2; Young Friends 1, Secretary; S.C.A. 2, 3; Religious Emphasis Week Committee 3; "Goodbye, My Fancy" 2; W.A.A. 3; Social Committee 3, Chairman 4; F.T.A. Treasurer 3, President 4; S.A.B. Assistant Secretary 4.

JANET LEE JAY — Drexel Hill, Pa.

Psychology

Guilfordian Staff 3; F.T.A. 4; May Court.

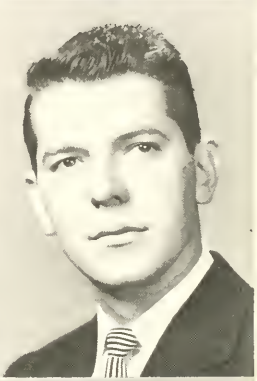

MARJORIE JENKINS — Conway

Elementary Education

W.S.G. 4; W.A.A. 4; May Court.

FREDERICK THOMAS JONES, JR. — Greensboro

Economics

M.S.G. 3.

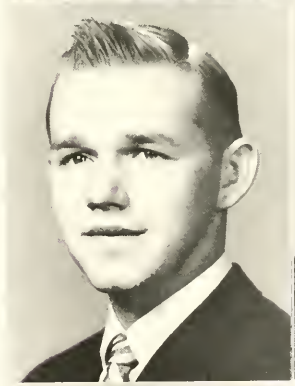

JOHN DOUGLAS LAMBETH — Ridgeway, Va.

Physical Education

Monogram Club 2, 4; Social Committee 4; F.T.A. 4; Baseball 1; Football-Basketball Trainer 3, 4; S.A.B 4; M.A.A. President 4; M.S.G. 4.

ARNOLD FRED LEARY — Mt. Pleasant, S. C.

Religion

M.S.G. 3, 4; Monogram Club 1, 2, 3, 4; Baseball 1, 2, 3, 4; Football 1, 2, 3, 4; Religious Emphasis Week Committee.

JAMES HORACE MANESS — Greensboro

Religion

EDWARD MERRITT McEACHERN — Wrightsville Beach

Sociology

Guilfordian Staff 2, 3, Editor 4; Cheerleader 1, 2, 3, Chief 3; Class Vice-President 1; Social Committee 2; *Who's Who* 4.

Seniors

PAUL HUTSON MOODY, JR. Guilford College
Economics

ELIZABETH LOUISE MOORE Merchantville, N. J.
English

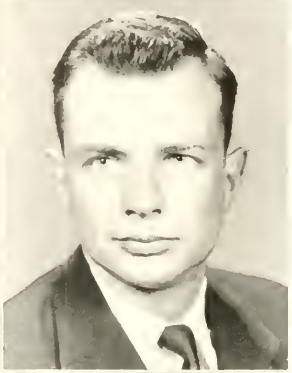

EDITH AUDREY MEYERS Westfield, N. J.
Psychology
Cheerleader 1, 2; House President Shore 4; W.S.G. 4; May Queen.

THOMAS BARTON MYERS Cranston, R.I.
History

MARY CATHERINE NEAL Greensboro
Religion
Woman's College of U.N.C. 1; W.S.G. 3; Delegate to International Methodist Convention 3.

JANE OTT Guilford College
English
Choir 1, 2, 3, 4, Young Friends 1, 2, 3, 4; Fine Arts Club 4.

REBEKAH JOYCE PATE Goldsboro
Elementary Education
Guilfordian Staff 3; S.C.A. 2, 3; W.A.A. 2, 3; F.T.A. 3, 4, Hobbs House President 4; *Who's Who* 4, Scholarship Society 3, 4, Young Friends 1, 2, 3

ROBBIE WELCH PATTERSON High Point
English
High Point College 1; Young Friends 2, 3, 4, F.T.A. 1, 4, S.C.A. 1, W.A.A. 1.

Seniors

DONALD COY PERCISE — Goldsboro
Physical Education
Football 2, 3, 4, Co-Captain 3; Basketball 3; Baseball 2, 3, Co-Captain 3; Class Vice-President 4; Monogram Club, President 3; Social Committee 2, 3, 4; M.A.A. Vice-President 3.

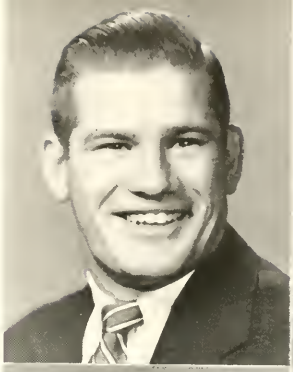

WILLIAM B. POTTER — West Hartford, Conn
English

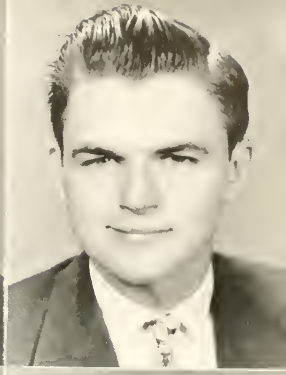

GERALDINE PRICE — Goldsboro
Elementary Education
Anderson, Jr. College 1, 2; S.C.A. 3, 4; B.S.U. 4; W.S.G. 4; F.T.A. 3, 4.

MACK HARVEL PRIVOTT — Edenton
Physical Education
Football 1, 2, 3, 4, Co-Captain 4; Baseball 1, 2, 3; Monogram Club 1, 2, 3, 4, Treasurer 2, 3, President 4; M.A.A. Treasurer 3; M.S.G. 3.

PHYLLIS REDMAN — Pilot Mountain
Mathematics
Class Treasurer 2; QUAKER, Managing Editor 3, Editor-in-Chief 4; *Who's Who* 4; May Court; S.A.B. Secretary 4; Scholarship Society.

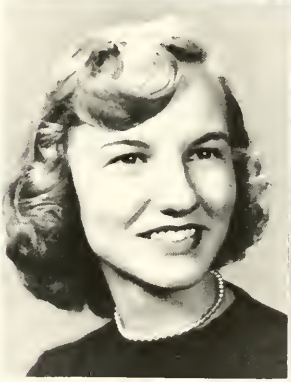

JAMES HOYT REECE — Boonville
Mathematics

MARY CORBIN ROBERTS — Guilford College
English

MARTHA TEAGUE ROGERS — Guilford College
Psychology
S.C.A. 1; W.A.A. 2, 3, 4, Treasurer 2, Secretary 3; Young Friends 2.

Seniors

JESSE FLOYD ROLLINS, JR. Greensboro
Economics
Duke University 1, 2.

CHARLES WILLIAM SARTIN Greensboro
Psychology
M.S.G. 1, 2, 3.

BARBARA SHEPHERD Concord
Elementary Education
S.C.A. 1, 2, 3; Religious Emphasis Week Committee 1; *Guilfordian* Staff 1, 2, 3, 4, Advertising Manager 1, Business Manager 1, 2, 3; F.T.A. 3, 4.

KATHLEEN CAROL SHUMAKER Statesville
Elementary Education
S.C.A. 3, 4; B.S.U. 4; W.A.A. 3, 4; F.T.A. 4; May Court.

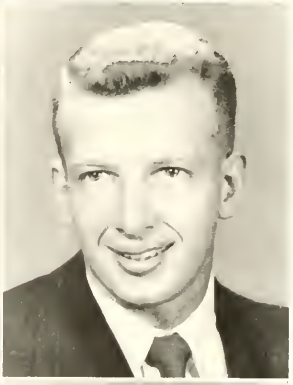

JENNIE GERALD SMITH Dunn
Sociology
Young Friends 1, 2, 3, President 4; S.C.A. 1, 2, 3, 4; *Guilfordian* Staff 1, 2, 3, 4, Managing Editor 3; QUAKER 2, 3, 4, Managing Editor 4; I.R.C. 1, 2, 3, 4, Secretary 2, Vice-President 4; Greensboro Intercollegiate Council 1, 2, 3, 4, Vice-President 3; Representative State Student Legislature 3, 4, Chairman of Calendar Committee 4, W.S.G., Treasurer 2.

SAMUEL DANTZLER SMOAK Guilford College
Economics
Marshal.

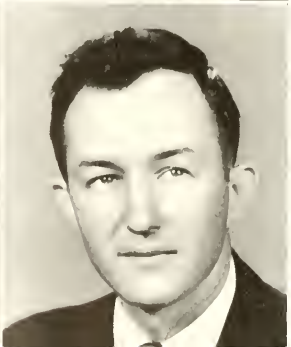

FRANCES SMOOT Chelyan, West Va.
Religion
S.C.A. 1, 2; Hostess Alumni House 4.

HUGH L. STOKES, JR. Greensboro
Economics

Seniors

BURLEY WASHINGTON STRADER Reidsville
Sociology

WESLEY STEPHEN TAYLOR, JR. Winston-Salem
Physics

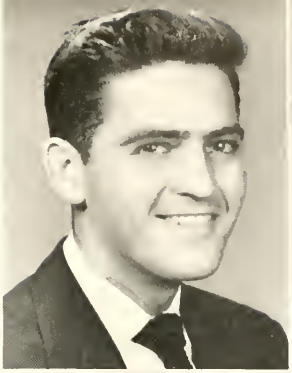

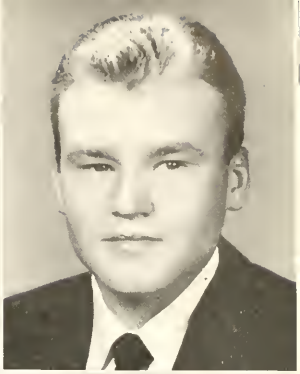

TRILBY ALICE TUCKER Murfreesboro
Psychology
S.C.A. 1, 2, 3, 4, President 3; W.A.A. 3, 4; Marshal; W.S.G. 3, President 4; Choir 1, 2, 3, 4, President 4; Scholarship Society; President's Advisory Board 3, 4; Convocation's Committee 3, 4.

MARY JACQUELINE WALL Madison
Spanish
Spanish Club 3; F.T.A. 4.

KENNETH ELMORE WALLACE Fairhope, Ala
Philosophy
MARSHAL; S.C.A. 1, 2.

NEVA JOYCE WATSON Underwood, Ind.
History
Warren Wilson College 1, 2; Choir 3, 4, Secretary 4, S.C.A. 3, 4, President 4; S.A.B. 4; I.R.C. 3, 4; Fine Arts Club 3, 4; *Who's Who.*

REVA JOY WATSON Underwood, Ind.
Sociology
Warren Wilson College 1, 2; Choir 3, 4; I.R.C. 3, 4, President 4; S.C.A. 3, 4; Fine Arts Club 3; S.A.B. 4; *Who's Who* 4.

JOHN WALTER WRIGHT, JR. Jacksonville, Fla.
Philosophy
M.S.G. 1; S.C.A. 4.

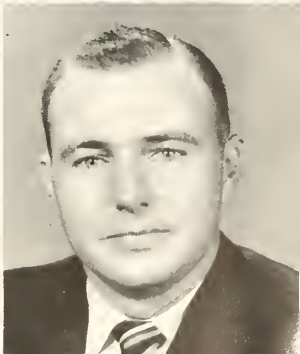

Seniors Not Shown

FRED F. ALBRIGHT — Greensboro
History

RALPH ANDERSON — Stoneville
Economics

JOHN W. CARR — Guilford College
Biology

WILLIAM L. BURNETT — Greensboro
Physical Education

LINCOLN N. DONEVANT — Winston-Salem
Religion

LOUISE ANZALETTE HAM — Greensboro
Elementary Education

JAMES E. HAYES — High Point
Physical Education

STEPHEN KUTOS, JR. — Greensboro
History

HOWARD G. McKENZIE — Gastonia
History

FAYEZ NABI — Amman, Jordan
Philosophy

WILLARD W. NORBERG — Guilford College
Economics

MARVIN OWENS — Greensboro
Sociology

JOHN DREW RINGEWALD — Glen Head, N. Y.
English

GEORGE ELMO RENEGAR — Winston-Salem
Religion

THOMAS P. SCHORR — Guilford College
Chemistry

CARL D. SHINGLER — Guilford College
English

CYRUS D. STUCKEY — Greensboro
Sociology

JUNIOR CLASS OFFICERS: Charlie Strider, *President;* Ed Brown, *Vice-President;* Emily Warrick, *Treasurer. Not shown,* Margaret Wooten, *Secretary.*

Blissfully unaware of all the troubles and trials awaiting us in our college careers and thinking only of the happiness we expected, we entered Guilford College in September, 1952. Bill Gibson led us through a very successful first year—a year in which a number of individual personalities became distinctive. Among these were Emily Warrick, who reigned as Homecoming Queen, and Peggy Wells, Queen of the Christmas Dance. On the football field, Bill Rogers won the awards for best blocker and best tackler.

Charlie Strider as president of the Sophomore Class proved such a capable leader that we re-elected him for the following year. The Sophomore year was highlighted by the annual Freshmen-Sophomore picnic at the college lake.

On entering our third year, we became members of the elite, upperclassmen only to find that our troubles were not over. Religion and history proved as dificult as well as interesting. We also found ourselves faced with the difficult but satisfying problem of planning a successful Junior-Senior Banquet.

With one more door to be opened, we look forward with great anticipation to our last challenging year.

Juniors

Ketchel Adams
Guilford College

Lynn Apetz
New York, N. Y.

Bill Atkins
Mt. Airy

Robert Atlas
Atlantic City, N. J.

Charles Bauserman
Greensboro

Robert Bradham
Charlotte

Edwin Brown
Murfreesboro

Joseph Brown
Brooklyn, N. Y.

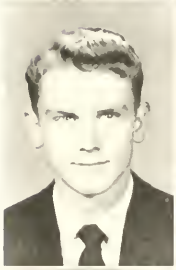

Larry Bumgarner
Greensboro

Charles Burton
Reidsville

Betty Busick
Mocksville

Sara Callihan
Greensboro

Marvin Carruthers
Greensboro

Barry Chapman
York, Pa.

Evelyn Cline
Kings Mountain

Lu Henley Coble
Guilford College

Bob Cornish
Winston-Salem

William Crownfield
Guilford College

William Davis
Courtland, Va.

Clarita De la Garza
Elgin, Ill.

Juniors

Nancy Dettor
Guilford College

Jo Ann Dickens
Reidsville

Ralph Edwards
Guilford College

Leslie Everett
Monroe

Charles Farlow
Guilford College

Bill Francis
Elkin

Royce Garrett
Greensboro

Sue Genz
Tuckahoe, N. Y.

William Gibson
Goldsboro

Frank Greiner
Mount Holly, N. Y.

Beverly Haines
Guilford College

Donald Haskins
Greensboro

Alfred Himmelrich
Baltimore, Md.

Lucille Herrin
Charlotte

Howard Hinshaw
Snow Camp

Barbara Hodgin
Guilford College

George Hodgin
Coleridge

Gail Holderby
Reidsville

George Houston
Raleigh

Robert Hunt
High Point

Juniors

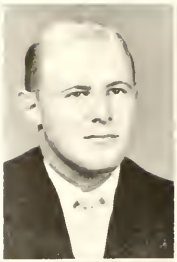

Claude Ivey
Hopewell, Va.

Jane Kennett
Raleigh

Karl Koebberling
Lenoir

Frank Laraway
Fairhope, Ala.

George Lowe
High Point

Gerald McCumby
Havana, Cuba

Betsy Marklin
Chester, Pa.

Emma Jean Nichols
Randleman

Susan Parker
Murfreesboro

William Patterson
Charlotte

Jerry Payseur
Lincolnton

Eldon Parks
Elkin

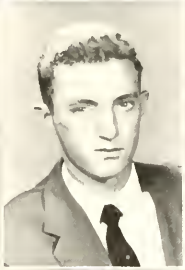

Dorothy Pleasant
Thomasville

John Presnell
Liberty

Marianne Ringewald
Guilford College

Keith Roberts
Wendell

Lloyd Robertson
Salisbury

Rachel Shelton
High Shoals

Marilyn Shepherd
Concord

Ulle Shoaf
Guilford College

Juniors

Gary Smart
Franklin, Va.

David Thomas Smith
Asheville

Gene Sparrow
Greensboro

Charles Strider
Goldsboro

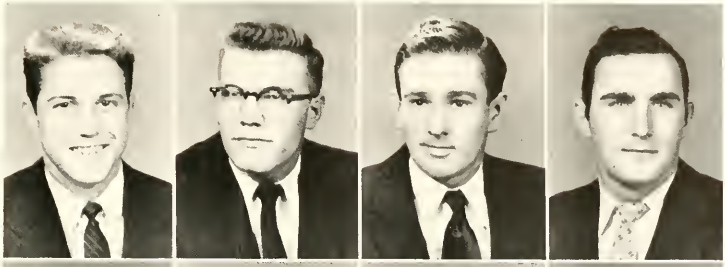

Calvin Strickland
Greensboro

Sue Kyuen Suh
Korea

Larry C. Talbert
Winston-Salem

Sydney Thompson
Wayne, Pa.

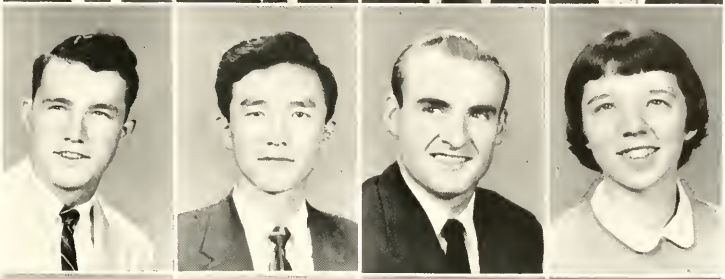

Charles Trafford
Manasquan, N. J.

Elmer Van Court
Greensboro

Emily Warrick
Goldsboro

Peggy Wells
Teachey

Margaret White
Woodland

Robert Wills
Greensboro

William Winborne
Murfreesboro

Margaret Withers
High Point

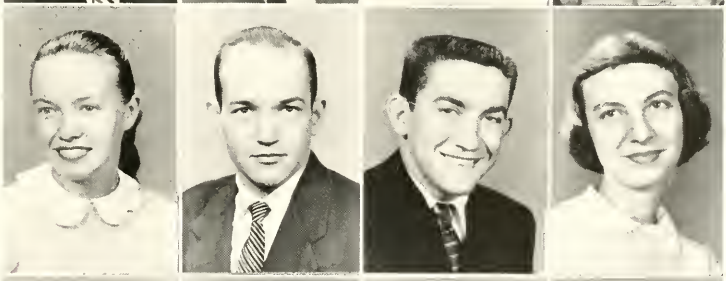

John Wood
Winston-Salem

Margaret Wooten
Winston-Salem

Reda Wooten
East Bend

Tommy Younts
High Point

SOPHOMORE CLASS OFFICERS: Kurt Conner, *Vice-President;* Anne Rae Thomas, *Secretary;* Henry Mitchell, *President. Not shown,* Anne Crews, *Treasurer.*

With the elimination of Rat Court, a tradition enjoyed by the Sophomores, we returned to Guilford with our thoughts focused on more creative activities. We were soon lost in the whirl of football games, dances, and classes which were frequently interrupted by trips to the corner and excursions into the city.

At the Homecoming game where the Quakers met the Lenoir-Rhyne Bears, the Sophomore Class made headlines with Cuthrell's outstanding playing on the field and the crowning of Thelma Buckner as Homecoming Queen.

In the spring we found ourselves deep in the campus expansion projects under the guidance of our President, Henry Mitchell.

We have many memories to carry us through the remaining years—Psychology 21 with its revealing psychogalvanometer, English 21 orals and Sophomore speeches.

Sopho

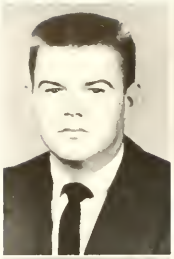
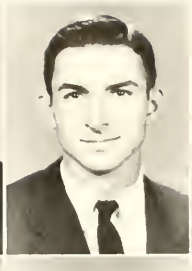

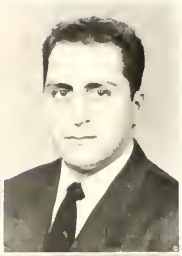

A. E. Ammons
Walnut Cove

Royce Angel
Stokesdale

Faruq Atiyya
Iraq

Gus A. Ballus
Winston-Salem

Pat Banks
Murfreesboro

Betty Jane Beamon
High Point

Anne Biddle
Riverton, N. J.

Gary Bowen
Biscoe

Thelma Buckner
Greensboro

Obie Burt
Greensboro

Eleanor Butner
Winston-Salem

Fullam Cashion
Greensboro

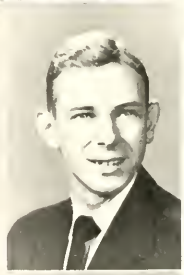

Robert Casstevens
Yadkinville

Susan Caudle
High Point

Mary Ann Charlton
Guilford College

James Clark
Greensboro

Mary Ella Clark
Reidsville

Ann Crews
Leaksville

Alice Crow
Pleasant Garden

Van Cuthrell
Elizabeth City

nores

Delores Davidson
Kings Mountain

James Diggs
Cordova

Kenneth Douglass
White Plains, N. Y.

Elizabeth Eastwood
Ridge, N. J.

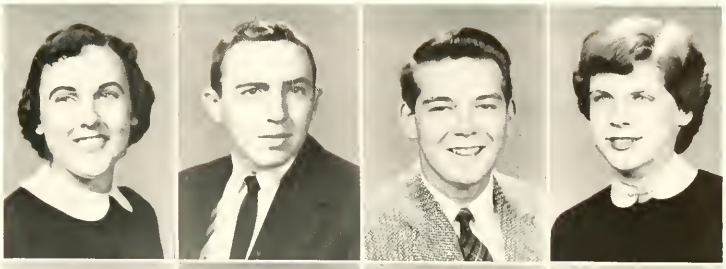

Hugh Ebert
Greensboro

Daniel Edwards
Greensboro

Thomas Edwards
Rutherfordton

Larry Emerson
Greensboro

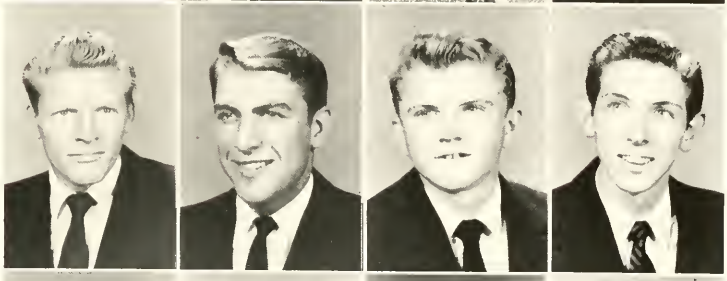

Dorcas Epperson
Ararat, Va.

Andrew Gidynski
New York, N. Y.

Barbara Hart
Pilot Mountain

Chester Hartley
Columbus, Ohio

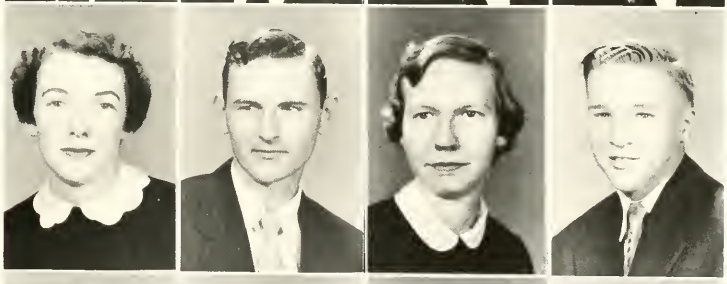

J. Coell Hauser
Winston-Salem

Peggy Hawley
Dunn

William Haworth
High Point

John Haynes
Elkin

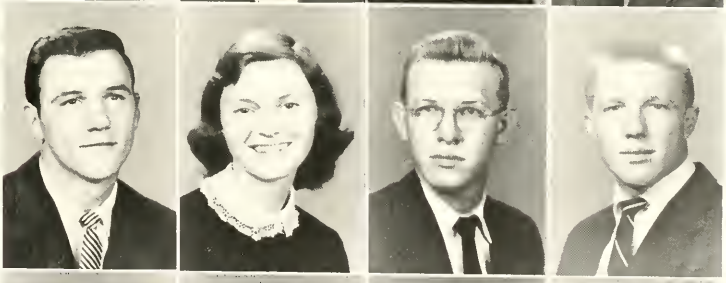

Barrie Heitkamp
Greensboro

William Herford
Greensboro

Julia Hollowell
Greensboro

Emily Howell
Goldsboro

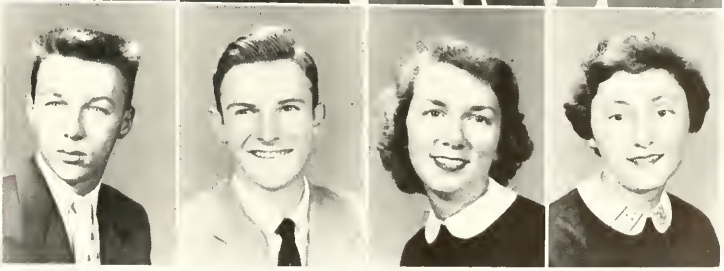

Sopho

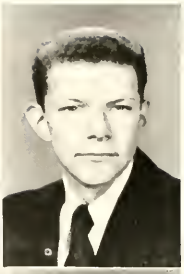

Anne Hulin
High Point

Gail Hunter
Pilot Mountain

Herman Hunter
High Point

Robert Iskowitz
Brooklyn, N. Y.

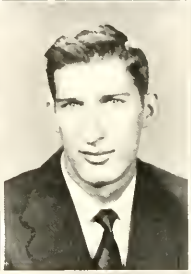

Mustafa Asim Inci
Turkey

Lee Jacobson
Greenwich, Conn.

Dermont Jarret
Thomasville

Mae Meredith Johnson
Walnut Cove

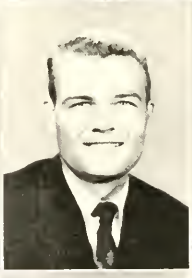

Linda Jones
Long Island, N. Y.

Peggy Jones
Long Island, N. Y.

William Lawrence
Winston-Salem

Patricia Lifsey
Barnesville, Ga.

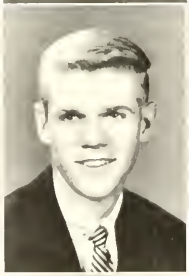

Beverly Mackie
Barnesville, Ohio

Edward Michaels
Durham

Grover Miner
Greensboro

Henry Mitchell
Archdale

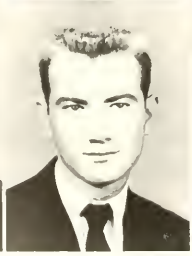

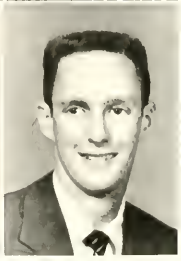

Bennett Murray
Greensboro

Charles Newlin
Asheboro

Alice Normile
Melbourne, Fla.

Calvin Ogburn
Winston-Salem

nores

Jim Pinnix
Winston-Salem

Carolyn Pipkin
Sophia

Earl Redding
Guilford College

Edith Reyes-Cardenas
Holguin, Cuba

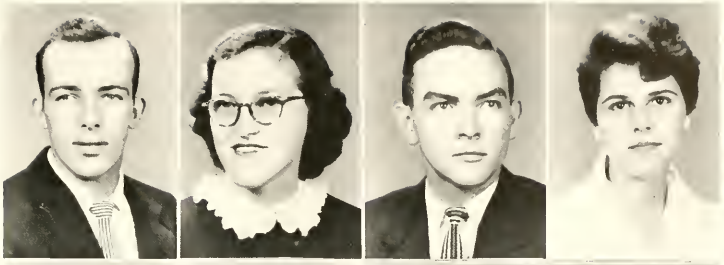

James Shelton
Winston-Salem

William Shelton
Winston-Salem

Merle Shelton
High Shoals

Barbara Stanford
Greensboro

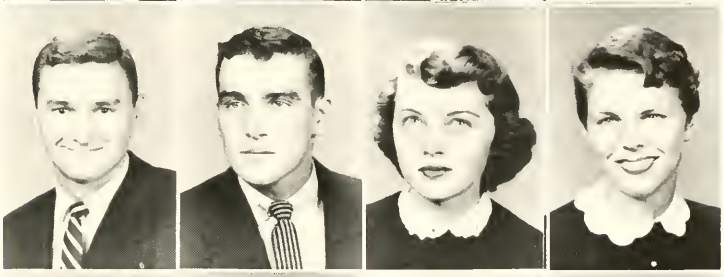

Patricia Starnes
High Point

Helga Strube
Germany

Thomas Taylor
Stoneville

Ann Rae Thomas
Walnut Cove

James Thompson
Winston-Salem

Barbara Tilley
Walnut Cove

Anne Timberlake
George

Margaret Tremain
Alexandria, Va.

James Tunstall
Greensboro

Stephane Turner
Charlotte

Joseph Walker
Ellenboro

Albert Wellons
Victoria, Va.

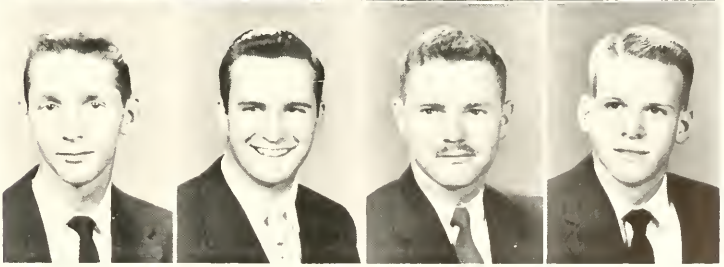

Sophomores

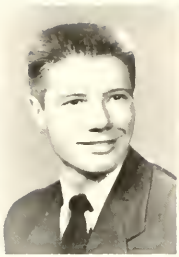

Vance White
Bethel

Jacob Williams
Greensboro

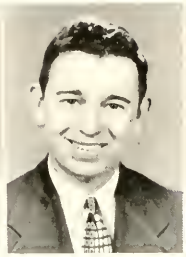

Thad Wiseman
Yadkinville

Elizabeth Wolff
Winston-Salem

Juniors Not Shown

Robert Alligood, Washington
Richard Barnhill, Greensboro
Frank Barringer, Greensboro
Don Busick, Mocksville
Haskel Carson, Greensboro
Andrew Conner, Lansdowne, Pennsylvania
Faye Daniels, Goldsboro
Franklin Davis, Greensboro
Lester Dyson, Greensboro
James Farris, Mayodan
Frances Fontaine, Kernersville
Harold Garner, Greensboro
Jerry Goldstein, Greensboro
James Gregson
Guilford College
Curtis Hege
Guilford College
Peggy Holt, Greensboro
George Houston, Raleigh
Hillary Page Lee
Guilford College
Charles Maclin, Greensboro
Robert Mardis, Greensboro
William Michael, Greensboro
James Moser, Greensboro
Donald Osborne, Asheboro
Marvin Owens, Greensboro
Catherine Page
Guilford College
Jack Phipps, Greensboro
Arnold Robertson
Greensboro
William Rogers
Guilford College
Leo Rogon, Chicago, Ill.
Jesse Rollins, Greensboro
Margaret Rossa
Guilford College
Oswald Schmidt, White Plains
Joseph Self, Winston-Salem
Carol Smith, High Point
Franklin Smith, Black Creek
Thomas Steele, Greensboro
Harold Stevens, Smithfield
Gene Stroud, Greensboro
Cletus Waynick
Guilford College
Donald Wiseman, Greensboro

Sophomores Not Shown

Yates Adams, High Point
Arden Ashley, Greensboro
Hani Salim Baklit, Jordon
Sanford Bane
Vernon Hill, Va
Joseph Beck, Thomasville
Lawrence Bell, Julian
Lovelace Bell, Goldsboro
William Bingham, Asheboro
Richard Blackburn
Winston-Salem
Robert Blaylock, Greensboro
Robert Fowler Brooks
Greensboro
Obie Burt, Greensboro
Dan Campbell, Greensboro
Thomas Causey, Greensboro
Jimmy Chester, Greensboro
Kurt Conner, N. Wilkesboro
Alexander Cook, Fayetteville
William Dimes, Greensboro
Guy Dowd, Siler City
Ray Downs, Guilford College
John Dyson, Guilford College
Walter Gainey
Guilford College
Robert Gordon, Summerfield
James Griggs, Greensboro
Ernest Ham, Greensboro
Lycurgus Ham, Greensboro
Howard Haworth, High Point
James Howell, Greensboro
Samuel Howie, Fayetteville
Robert Jarvis, Greensboro
Ahmad Khurma, Jordan
Larry Lambeth, Greensboro
Kenneth Lankford
Guilford College
Richard Leftwich
Roanoke, Va.
James Marion
Guilford College
James Mims
Guilford College
Ira Nance, Asheboro
Thomas Neilson
Winston-Salem
Arthur Pearson
Guilford College
Emily Porter, Greensboro
Dewey Redmond
Guilford College
Jim Roberts, Stokesdale
Richard Royal, Greensboro
Carl Schwendler
North Olmsted, Ohio
Margery Sienkiewicz
Greensboro
Edward Simon, Greensboro
Robert Starr, Greensboro
Lawrence Thomas
Greensboro
Dewey Trogdon, Summerfield
Vance White, Bethel
Conrad Zane, Greensboro

FRESHMEN CLASS OFFICERS: Jimmy Askins, *President;* Anne Rollins, *Treasurer;* Eleanor McCain, *Secretary;* Craven Mackie, *Vice-President.*

On September 13, 1954, the Guilford College Campus was invaded by 201 energetic, would-be scholars. Upon the completion of entrance examinations most of the energy had changed to confusion and doubt.

As the upperclassmen arrived we stared with awe and doubt wondering what would come next. Luckily for us, however, Rat Court had been omitted from the agenda of events . . . the Sophomores became our friends.

Climaxing the activities was the Freshmen Reception where we were introduced to the faculty. After this traditional handshaking tour, we spent the rest of the evening dancing . . . our first college formal.

Then began our schedule of classes, homework, term papers, and book reports. Of course, there were football games, sock-hops, and campus movies. During football season we racked up a 14-7 score over Lenoir-Rhyne Bears for the first time in quite a few seasons.

We elected Jimmy Askins as our class President, with Craven Mackie as Vice-President, Eleanor McCain, Secretary, and Anne Rollins, Treasurer. Under their capable leadership, the class of '58 made its important decisions.

One by one doors opened to us, the like of which we had never dreamed. Not only were they doors of education and opportunity, but portals of understanding and knowledge.

Freshmen

William Allred, Ramseur; Lee Andrews, Trinity; James Askins, Goldsboro; Charles Atkinson, Lumberton; Clara Atkinson Walnut Cove.

Post Barbour, Goldsboro; Charles Benedetto, Hammonton, N. J.; Peggy Blair, Randolph Field, Texas; Marva Ann Bowen, Haddonfield, N. J.; Dorothy Bristow, Greensboro.

Jerry Brown, Greensboro; James Burgess, High Point; Donald Burney, Southern Pines; Albert Bryant, Yadkinville; Fred Byrd, High Point.

Mary Cashwell, Hope Mills; Gordon Causey, Greensboro; Richard Cheves, High Point; Bonnie Cole, Pinnacle; Jerry Corbin, Guilford College.

Patricia Cornell, Richmond, Va.; Saundra Craddock, Guilford College; James Daughtey, Goldsboro; Barbara Davis, Pikeville; Tommy Dillon, White Plains.

Lloyd Driver, Guilford College; Annabelle Elias, Flushing, N. Y.; Dale Embick, Reading, Pa.; Keith Ericson, Summit, N. J.; Abdelrahem Fakhoury, Jordon.

Freshmen

Glenwood Faulkner, Snow Camp; Sylvia Fee, High Point; Edgar Fitchett, Greensboro; Edwin Flynn, Winston-Salem; Edward Foy, Mount Airy.

Jessie Frazer, Richmond, Va.; Allen Fry, Guilford College; Barbara Gray, Port Chester, N. Y.; Robert Greene, Liberty; Sylvia Greer, Winston-Salem.

James Griggs, Greensboro; John Grooms, Greensboro; Carlton Gurley, Chase City, Va.; Gordon Haight, Sherrill, N. Y.; Ruth Hammond, Asheboro.

Ann Harper, Haddonfield, N. J.; Mae Omie Hobby, Holly Springs; Wenda Hodgin, Randleman; Mary K. Hylton, Greensboro; Earline Ingram, Kernersville.

Barbara Jackson, Elm City; Bill Jarvis, Greensboro; Barbara Jinnette, Goldsboro; Peggy Johnson, Kipling; Robert Johnson, Greensboro.

Clara Hughes Jones, Graham, Ernest Jones, Greensboro, Joan Kellis, Biscoe; Bobby James Kincaid, Greensboro; Elizabeth King, Leaksville.

Freshmen

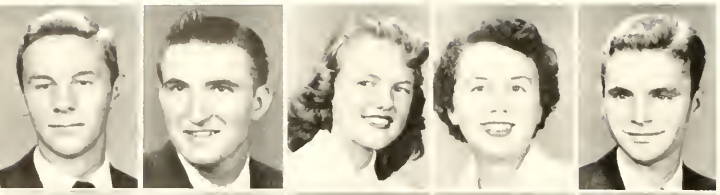

Jack King, Greensboro; Jack Koebberling, Lenoir; Patricia Lapp, Hatboro, Pa.; Mary Ann Long, Marion, Ala.; Craven Mackie, Goldsboro.

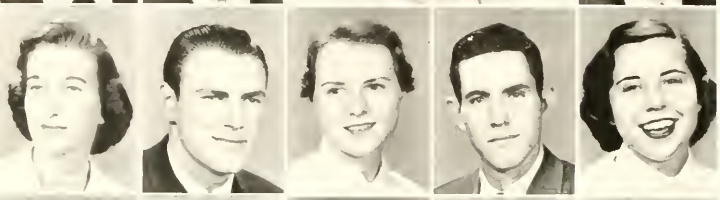

Eleanor McCain, Bethesda, Md.; J. D. McClanahan, Greensboro; Barbara McClellan, Winston-Salem; Vernon Paul McDonald, Pinehurst; Nancy McGlamery, Greensboro.

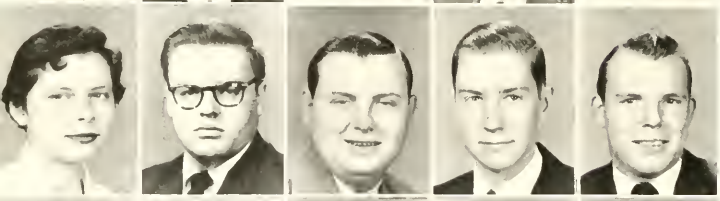

Jean McIlvaine, Tuscaloosa, Ala.; James Mabe, Stokesdale; Oscar Manness, Archdale; William Manson, Greensboro; Fred Marshall, Greensboro.

Richard Marshall, Sherrill, N. Y.; Kelly Miller, Greensboro; Eileen Murray, Keynsham, England; Judith Myers, Lumberton, N. J.; Carolyn Newlin, Burlington.

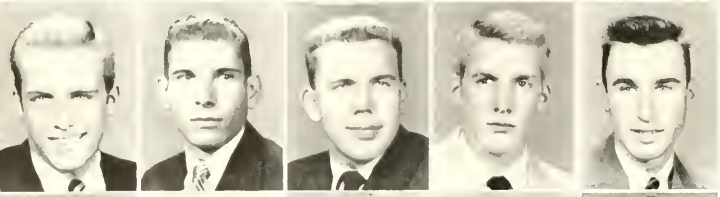

Robert Newton, Winston-Salem; Macon Nixon, Elizabeth City; Richard Ott, Guilford College; Richard Parker, Sherrill, N. Y.; Ted Parris, Philadelphia, Pa.

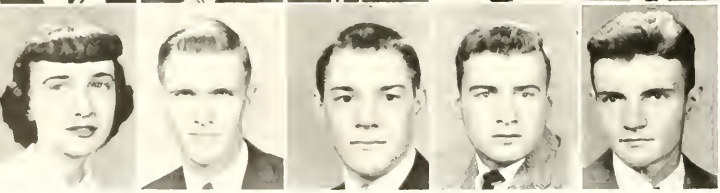

Edith Pate, Goldsboro; Alton Pearson, Reidsville; Joe Pegram, Bassett, Va.; Morris Perry, Elizabeth City; John Peters, Brunswick, Ga.

Freshmen

Imogene Poole, Thomasville; William Polley, Greensboro; Robert Potter, Winston-Salem; Charles Rayle, Greensboro; Shirley Rice, High Shoals.

Rachel Richardson, High Point; Roger Roan, Cresco, Pa.; Mary Dan Robinson, Biscoe; Anne Rollins, Snow Camp; Vaun Russell, Tarboro.

Leona Schmidt, Havertown, Pa.; Eleanor Schnell, Union, N. J.; Nicole Schreiner, Millbrook, N. Y.; Stella Schwab, London, England; Mona Scott, Mount Airy.

Ruby Sheffield, High Point; Thomas Shepherd, Pinehurst; John Sheppard, Kernersville; William Shepherd, Boston, Va.; Burdett Shope, Greensboro.

Martin Singer, Catskill, N. Y.; Clarence Slaughter, Ramseur; William Slaughter, Burlington; Anne Spencer, Goldsboro; James Steele, Guilford College.

Agnes Stem, Roxboro; Mary Stevens, Rexford, N. Y.; Gary Stevenson, Greensboro; Von Sumner, Trinity; Jeanne Swaim, Winston-Salem.

Freshmen

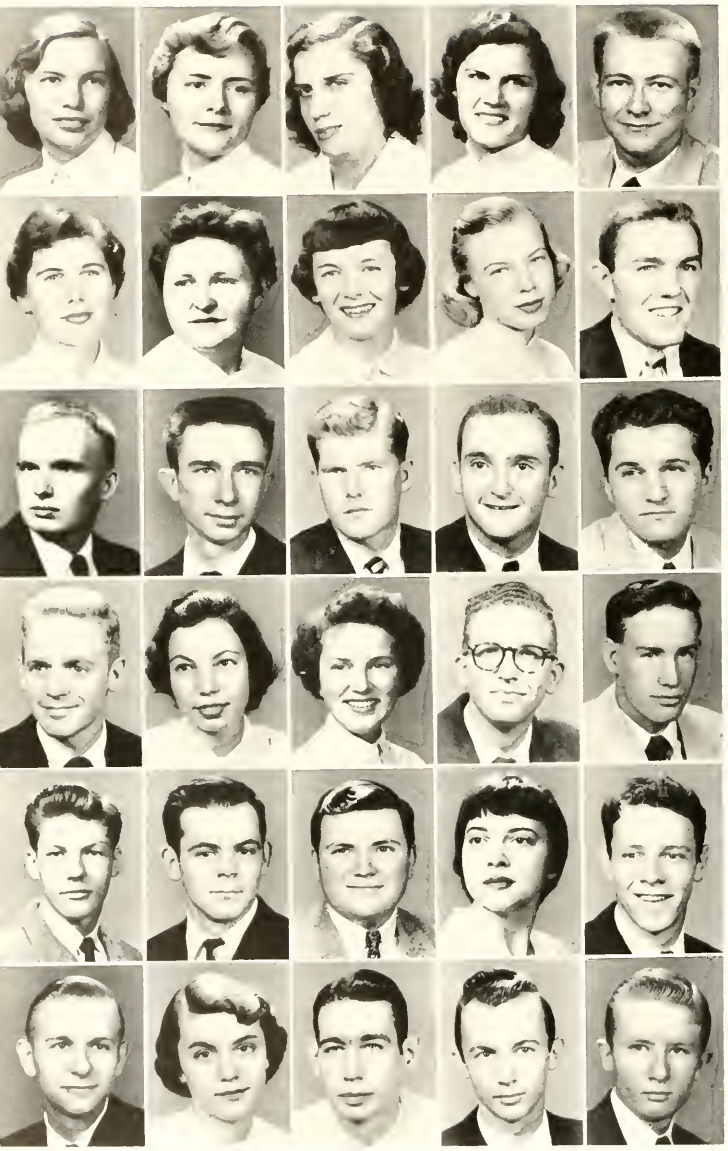

Lois Sykes, Wallace; Alexander Tanner, Kingsport, Tennessee; Carolyn Taul, Louisville, Ky.; Marylyn Taul, Louisville, Ky.; Charles Tesh, Greensboro.

Lila Tice, Greensboro; Geneva Todd, Roxboro; Alene Tolbert, Mount Airy; Anne Tolson, Panorama City, Calif.; Robert Tudor, Winston-Salem.

Donald Van Benschoten, Manly; William Van Hoy, Winston-Salem; Billy Vestal, Greensboro; Samuel Walker, Jr., Greensboro; David Wall, Greensboro.

William Wallace, Elizabeth City; Susan Walter, New York, N. Y.; Elden Walters, Greenville, Del.; William Ward, Brown Summit; Neil Welch, Greensboro.

Phillip Welch, Star; Bill West, Goldsboro; Donald Whitaker, High Point; Minnie Williams, Richlands; Robert Williams, Winston-Salem.

Virgil Winslow, Elizabeth City; Kay Winslow, Rural Hall; Chester Wood, Greensboro; Kenneth Wood, Greensboro; Frank Wright, Holland, Va.

Freshmen Not Shown

Robert Allred, Siler City
Ralph Barnes, Greensboro
Thomas Vance Bell, Greensboro
Hoyt Boone, Greensboro
William Brown, Siler City
Dallas Butcher, Winston-Salem
Larry Cates, Greensboro
Ted Christopher, Greensboro
Richard Combs, Greensboro
Jerry Corum, Pleasant Garden
Branch Crawford, Greensboro
Kemp Cummings, Winston-Salem
John Curtis, Greensboro
Jerry Donevant, Winston-Salem
Keith Ericson, Summit, N. J.
Charles Elbert Frye, Climax
James Gary Frye, Greensboro
Janet Glover, Greensboro
Wade Melvin Hall, Madison
John Hammeth, Greensboro
Alfred Haynes, Raleigh
Donald Hemrick, Winston-Salem
John Hughes, Greensboro
Jack Hurd, Greensboro
David Jackson, Greensboro
Joseph James, Greensboro
Ernest Jenkins, Guilford College
James Kellam, Greensboro
Samuel Leal, Holguin, Cuba
William Luper, Greensboro
Nancy McGlamery, Greensboro
James McGurier, Greensboro
George Manuel, Winston-Salem
Marie Marion, Guilford College
Ralph Nelson, Kernersville
Iris Nichols, Mount Airy
Julian Peebles, Raleigh
Wesley Phillips, Kernersville
Jack Pittillo, Greensboro
Emily Porter, Greensboro
James Price, Greensboro
Joseph Satterfield, Winston-Salem
George Seymour, Guilford College
John Slopey, Salem, N. J.
William Stephenson, Reidsville
Archie Talley, Walkertown
Dewey Taylor, Greensboro
John Taylor, Greensboro
Richard Taylor, Greensboro
Ronald Teachey, Pleasant Garden
Fred Thompson, Guilford College
Eugene Tolbert, Greensboro
Dewey Trogdon, Summerfield
Harold Tuttle, Walnut Cove
Charles Wagner, Greensboro
Richard White, Greensboro
Gene Wilson, Greensboro

Sun.	Mon.	Tues.	Wed.	Thurs.	Fri.	Sat.
					1	2
3	4	5	6	7	8	9

SEMINARS

Busy Doors

JANICE CORNEILSON
President

Student Affairs Board

The Student Affairs Board, composed of the presidents or vice-presidents of all campus organizations that receive money from the student activity fee, accepted another organization into its membership this year, the cheerleaders. Sixteen organizations are now represented on the Board.

Besides the regular business of the Student Affairs Board of governing the fall and spring elections, preparing the budget and supervising the points system, the Board organized the Campus Chest Drive this year. With a goal of $400 set, the students responded, giving a total of $441, more than double the amount given last year. Due to an appropriation of the Board in October the Homecoming Dance, sponsored by the Women's Athletic Association was free this year to all students and alumni.

The members of the Board have had a busy year for the Presidents of the campus organizations have spent many hours in building up their respective organizations and in working with each other on the Student Affairs Board, co-ordinating the campus extra-curricular life.

MEMBERS: *First row, left to right:* Trilby Tucker, Emily Warrick, Janice Corneilson, *President;* Phyllis Redman, *Secretary;* Betty Humble, *Assistant Secretary. Second row:* Bonnie Ferrell, Rachel Grogan, Reva Watson, Neva Watson, Marie Hazard. *Third row:* Henry Mitchell, John Church, *Vice-President;* Jim Askins, Ray Chalkley, Dr. Purdom, John Lambeth, Ted McLachern, Charlie Strider, Dr. Victorius. Not Pictured: Miss Lasley.

The Social Committee

The Social Committee, under the fine leadership of Betty Humble, began its busy year sponsoring dancing in the soda shop and the Freshman Reception, which was the climax of a whirling week for new students. To give football season a new twist, two sock hops were held after the home games. Thanksgiving night, the hut was "open" for any students who wished to dance, play games, or socialize. During the week before Christmas holidays, all students joined together in singing carols in one of the girls' dorms three evenings after dinner. Saturday night movies were shown on free dates. The biggest Social Committee event of the year was the annual Valentine Dance held February 12.

Betty Humble, *Chairman*, and Miss Marlette, *Sponsor*.

First row, left to right: Ann Rae Thomas, Evelyn Cline, Pat Lifsey, Nancy Dettor, Betty Humble, *Chairman;* Miss Marlette, *Sponsor. Back row:* Tom Younts, John Lambeth, Andy Bristow, Bill Gibson, Betsy Marklin, John Church, Bob Iskowitz, Frank Laraway.

BIOLOGY CLUB: Dr. Campbell, *Sponsor;* Joe Walker, Tommy Taylor, Ann Rae Thomas, Bob Iskowitz, Bill Gibson, *Secretary;* John Carr, *Treasurer;* Jim Moser, Lucy Herrin, Albert Wellons, Margaret Darrow, Edward Brooks, Donald Osborne, *Vice-President;* Donald Durant, Marie Brewer, *President.*

SCIENCE CLUB: *First row, left to right:* Larry Bumgarner, *Secretary;* Dr. Crownfield, Sydney Thompson, *Corresponding Secretary;* Andrew Connor, *President;* Nannie Gray, *Vice-President;* Charlie Strider, *Treasurer. Second row:* Bill Crownfield, Dr. Purdom, Eric Falev, John Presnell, Karl Koeberling, Dr. Ljung, Mr. Page, David Smith, Suc Kyuen Suh, Dr. Ott, Gene Sparrow.

INTERNATIONAL RELATIONS CLUB: *Seated, left to right:* Mr. Hilty, *Sponsor;* Reva Watson, *President;* Jennie Smith, *Vice-President;* Margaret Roosa, *Secretary;* Marilyn Shepherd. *Standing:* Eileen Murray, Neva Watson, Lucy Herrin, Mary Ann Long. *Not shown:* Earl Redding, *Treasurer.*

STATE STUDENT LEGISLATURE DELEGATES: *Left to right:* Bonnie Cole, Edwin Brown, *Co-Chairman;* Mary Ella Clark, Jennie Smith, *Co-Chairman;* Ann Rae Thomas, Frank Laraway.

First row, left to right: Joyce Pate, Ann Rae Thomas, Margaret Tremain, Rachel Grogan, Marjorie Jenkins, Gerry Price Leona Schmid, *Back row:* Trilby Tucker, *President;* Rachel Shelton, Janice Corneilson, *Vice-President;* Margaret Ann White, *Secretary*, Clara Atkinson, Ruth Dobbins, Merle Shelton, Imogene Poole, Evelyn Cline, Edith Meyers, Miss Marlette, *Advisor*, Mary Ella Clark, *Treasurer;* Betty Busick, Lu Henley Coble, *President of the Day Students.*

Women's Student Government

To promote friendly relationships, to further high morals and to govern the women students are the purposes of the Women's Student Government. These have been faithfully carried out under the leadership of Trilby Tucker and her assistants Janice Corneilson, Vice-President; Margaret White, Secretary; and Mary Ella Clark, Treasurer.

With the opening of Kathrine Hine Shore Dormitory the Council's membership was increased by five. Closer relations between the campus women students and day student resulted from the Christmas Party sponsored by this larger Council. The day students were invited to spend the night in Founders after the party. It is the hope of the council that this successful event be continued in the succeeding years.

First row, left to right: Burley Strader, Dr. Ljung, *Dean of the College;* Charlie Strider, *President;* John Church, *Vice-President;* Ketchel Adams, *Secretary. Back row:* Albert Wellons, Bill Atkins, Gary Bowen, Bill Michaels, Donald Hall, John Lambeth, Chester Baker. *Not show:* Dr. Kent, *Advisor.*

Men's Student Government

Although President Charlie Strider was wrapped up in Guilford's football activities, Monogram Club, and Junior Class President duties, he has found time to very efficiently set up a smooth operating system. With the able assistance of Vice-President John Church and Secretary Ketchel Adams, the Men's Student Government convened from time to time to promote harmony between the various organizations of the Student Body and to promote high moral standards and better social attitudes among men students.

The Body of the M.S.G. is composed of representatives from the sections of Cox Hall, Archdale, Day Students and each of the four Classes. A few of the outstanding activities of the M.S.G. is to sponsor an open house for each of the men's dorms, the Eighteenth Annual Men's May Day, and to assist in the Campus Chest Drive.

Marshals

Ralph Edwards, Betty Busick, Donald Osborne, Carol Smith, *Chief:* Edwin Brown, Lura Jane Garroll, Larry Bumgarner.

Fine Arts

Front row, left to right: Mr. Baumbach, *Sponsor*, and Glen Faulkner. *Back row:* Gary Bowen, Dale Embich, Rachel Grogan, *President;* Calvin Strickland, Charles Burton, Bill Shelton, Evelyn Cline.

Future Teachers

Nick Guerere, *Vice-President;* Donald Hall, *Treasurer;* Betty Humble, *President;* Marian Gravitt, *Secretary.*

Baptist Students

First row, left to right: Lucy Herrin, Mary Stevens, Merle Shelton, Lura Jane Caroll, Shirley Rice. *Second row:* Sylvia Fee, Mae Omie Hobby, Imogene Poole, Geneva Todd, Gerry Price, *President;* Marjorie Jenkins, Kathleen Shumaker, *Second Vice-President. Standing:* Jimmy Askins, Bill Gibson, *First Vice-President. Not pictured:* Rachel Shelton, *Secretary;* Bill Davis, *Treasurer.*

First row, left to right: Margaret White, Kathleen Shumaker, Martha Rogers, Phyllis Redman, *Vice-President;* Emily Warrick, Bonnie Ferrell, *President,* Marie Hazard, Marian Gravitt, *Secretary;* Trilby Tucker, *Treasurer;* Miss Reynolds, *Sponsor. Second row:* Ruth Dobbins, Marjorie Jenkins, Elizabeth Casey, Lucy Herrin, Louise Moore, Carolyn Pipkin, Bonnie Cole, Margaret Wooten, Lu Henly Coble.

Miss Reynolds, *Sponsor* and Bonnie Ferrell, *President*

Women's Athletic Association

The activities of the Women's Athletic Association in 1954-55 were varied and interesting to those who participated. The annual intramural tournaments of field hockey, tennis, volleyball, basketball, and softball helped to fulfill the purpose of the organization by fostering good sportsmanship and fair play. Play days on different campuses were fun for those who took part.

The annual Homecoming Dance was sponsored by the W.A.A. again this year. This proved an enjoyable occasion to returning alumni as well as to the campus students.

Shortly before the Christmas holidays, W.A.A. Cabinet members sold Christmas seals to help fight tuberculosis. The Cabinet also revised the organization's constitution and had it printed in booklet form.

The highlight of the year was the May Day festivities. All women students performed for Queen Edith and her royal court, ending the celebration with a beautiful dance in the evening.

First row, left to right: Tom Younts, *Secretary-Treasurer;* John Lambeth, *President;* Bill Gibson, *Vice-President. Back row:* Stuart Maynard, *Sponsor;* David Meredith, *Sponsor;* Benjamin Baker, *Sponsor;* Dr. Purdom, *Chairman of College Athletic Committee*

Men's Athletic Association

The operation of Guilford's Athletic Program depends largely upon the harmony which is worked out between the officers of the Men's Athletic Association and the coaching staff in regards to finance. The funds are allocated by the Student Affairs Board and the problem of distribution falls upon the officers of the Men's A.A. The Association this year purchased new uniforms and equipment for some of the major sports and all equipment for the minor sports, as well as awarding varsity letters. Other than the connection with major and minor sports, the Association sponsors an extensive and well-rounded Intramural Program which included making awards.

The credit for a job well done goes to President John Lambeth, Vice-President Bill Gibson and Secretary-Treasurer Tom Younts.

JOHN LAMBETH, *President*

First row, left to right: Nick Guerere, Arnold Leary, Van Cuthrell, Don Percise, Tommy Younts, *Treasurer;* Bob Cornish, Charlie Strider, Mack Privott, *President;* Curt Hege, Lovelace Bell, Leslie Everett. *Back row:* John Lambeth, Chester Baker, C. A. Holt, Karl Koebberling, Ed Brown, Charles Trafford, Marvin Carruthers, Bill Rogers, Chester Hartley, Morris Hall, Bill Gibson, *Vice-President. Not pictured:* Tom Neilson, *Secretary.*

Monogram Club

The Monogram Club has always been thought of as an organization which is a leader in campus activities at Guilford. The fine spirit of co-operation has been expressed throughout the year in the selling of programs and concessions at all home games, a right that makes the club fairly independent. The highlight of the year is the annual Christmas dance sponsored by the Monogram Club. Miss Dot Pleasants reigned as Christmas queen at this year's very splendid affair.

Any man student who wins a varsity letter by participating in a major or minor sport or acting in the capacity of manager for two consecutive seasons is eligible for membership in the club. The underclass members of the Monogram Club are awarded red sweaters or red jackets and the fortunate seniors are awarded white sweaters to indicate the number of years they received varsity letters.

The club was fortunate to have had capable officers such as: Mack Privott, president, Bill Gibson, vice-president, Tom Neilson, secretary, and Tom Younts, treasurer. They once again made the Monogram Club one of the most outstanding organizations on campus.

Cheerleaders

With the beginning of school each year comes the great game of football, and with the teams on the field we look for those red and gray figures, who lead us in pushing the teams on to victory with lots of school spirit, cheers, and yells, the CHEERLEADERS. This year they began the season with only three members from the year before; namely, Emily Warrick, Chief Cheerleader; Ann Rae Thomas, and Betsy Marklin. We needed more to spark more pep so Lila Tice, Carolyn Newlin, Bill Polley, Allen Frye, and Jim Tunstall were welcomed to the squad along with Bill Michaels, who served with the squad before he transferred in '53. Alternates chosen were Lois Sykes, Earline Ingram, and Bob Iskowitz.

The season began with the Appalachian game; then we journeyed to Emory and Henry in Marion, Virginia and sponsored a picnic supper for all Guilford students attending this game; next on the list was the annual game with Elon; finally winding up the season was the Hampden-Sydney game in Danville, Va.

Basketball opened up a new season with renewed vigor and pep for those who tried so hard to lift the morale of our hard working team. It was indeed a successful season and the cheerleaders accomplished much with the pep-rallies, bon-fires, and devoted loyalty in the interest of school spirit.

Left to right: Emily Warrick, *Head Cheerleader;* Carolyn Newlin, Lila Tice, Ann Rae Thomas, Betsy Marklin, Lois Sykes, Earline Ingram, Allan Fry, Bob Iskowitz, James Tunstall.

First row, left to right: Carl C. Baumbach, *Director;* Thelma Buckner, Eleanor Schnell, Annabelle Elias, Margaret Ann White, Margaret Wooten, Anne Timberlake, Neva Watson, Peggy Withers, Margaret Darrow, Sylvia Fee, Eileen Murray, Patricia Lifsey, Dorcas Epperson, MacOmi Hobby, Beverly Mackie, Elizabeth King. *Second row:* Clara Atkinson, Peggy Johnson, Nancy Detor, Evelyn Cline, Shirley Rice, Merle Shelton, Peggy Blair, Dorothy Bristow, Beverly Haines, Iris Nichols, Anne Rollins, Rachel Richardson, Edith Pate, Carolyn Pipkin. *Third row:* Jane Ott, Susan Walter, Barbara Davis, Ann Rae Thomas, Trilby Tucker, Margaret Tremain, Rachel Grogan, Beth Eastwood, Barbara Stanford, Lu Henly Coble, Reva Watson, Carolyn Newlin. *Back row:* Bob Bradham, Jerry Payseur, Royce Angel, George Houston, Frank Greiner, Samuel Leal, Charles Farlow, Howard Hinshaw, Bob Iskowitz, Frank Wright, Kenneth Wood, Andy Bristow, Calvin Strickland, Leslie Everette, Larry Emerson.

Choir

The Guilford College A Cappella Choir, recognized as one of the leading Choral organizations in the south, is in its twenty-seventh season. This year the choir gave its annual presentation of the *Messiah* by Handel in the fall and a spring presentation of a *Mass* by Bach. The choir had a very successful tour south extending through the states of Georgia, South Carolina, Alabama, and Florida, ending with concerts in the state of North Carolina. The tour was closed with the annual spring concert at Guilford.

CHOIR OFFICERS: *Left to right:* Neva Watson, *Secretary;* Mr. Baumbach, *Director;* Trilby Tucker, *President;* Andy Bristow, *Treasurer;* Reva Watson, *Secretary.*

Guilfordian Staff

With Vol. XLI, No. 1, the *Guilfordian* became a weekly publication. Every Friday, with the exception of vacations and exams, the paper presented the student body with the news of the campus.

The *Guilfordian* was able, on the weekly schedule, to cover many facets of campus life. From the new Frazier Apartments, through the fight for pre-season football practice, Homecoming and the new Ph.D.'s, Dr. Milner's 20 years, "Guest Editorials," a blind and deaf football team, the SSL, Quaker Sports, *Who's Who*, the May Queen elections, Founders Day and the Elon game, the question of school spirit "The Glass Menagerie," intramural football winners, the Building Program issue, the "Messiah," basketball coverage, "Reading Day" through the *Guilfordian's* efforts, Christmas, the MSG petition, exams and the Appalachiah game (we won), Mr. Coble's barn burns, *Guilfordian* joins ACP, we get pre-season practice, the snow, Religious Emphasis Week, the Valentine Dance, "Down in the Valley," Elections, Spring Vacation, and so on through to May Day and Graduation. This was 1954-55 presented in weekly installments.

Seated, left to right: Peggy Wells, Margaret Ann White, Lee Jacobson, Mary Ella Clark, Jennie Smith. *Standing:* Saundra Craddock, Bill Polley, Carolyn Newlin, Barbara Gray, Betty Busick, Barbara McClellan, Dr. Burrows, *Advisor;* Beverly Mackie, Marvin Carruthers, Jesse Frazier, Bill Van Hoy, Betsy Marklin, Leona Schmid, Bonnie Cole, Janice Corneilson, Frank Laraway, Kay Winslow.

Quaker Staff

Mr. Parsons, *Sponsor*

Betsy Wolf, *Business Manager;* Phyllis Redman, *Editor;* Julia Hollowell, *Managing Editor;* Jennie Smith, *Associate Editor*

This year the QUAKER Staff, in its effort to bring you your yearbook, has endeavored to open all the doors of activity of the college and catch a glimpse of the events which will forever stand out in your memory as those which made your college days the happiest of your life.

Left to right: Bob Iskowitz, *Sports Editor;* Bonnie Cole, Bob Johnson, *Photographer;* Bill Van Hoy, *Photographer;* Marva Bowen, Ann Harper, Sylvia Greer, Marie Brewer, *Senior Class Editor;* Marty Burton, *Art Editor;* Linda Jones, *Make-up Editor. Not shown:* Bill Haworth, *Advertising Manager;* Peggy Jones and Eller Butner.

HONOR BOARD: *Left to right:* Betty Busiek, Marty Burton, *Chairman;* John Church, Ray Chalkley, Margaret White, *Secretary;* Ketchel Adams. *Not shown:* Mr. Meredith, *Advisor.*

SCHOLARSHIP SOCIETY at the spring induction: *Front row, left to right:* Mr. Polk, speaker for the occasion; Barbara Anson, Phyllis Redman, Joyce Pate, Mable Benedict, *President in '54;* Marie Brewer, *President in '55;* Marty Burton, Kay Williams. *Back row:* Mrs. Dorothy Thorne, *Sponsor in '54;* Dr. Clyde Milner, Dr. Edward Burrows, Roy Clemmons, Dr. Harvey Ljung, Edward Brooks, Dr. Eva Campbell, Christina Gidynski, Mrs. Ernestine Milner, *Sponsor in '55;* Janice Corneilson, Mr. Whitfield Cobb, Trilby Tucker and John Pipkin.

Student Christian Association

The Student Christian Association as the central organization for religious activities on campus has done well in its projects this year. At regular meetings on Sunday nights we have enjoyed a number of very fine programs and worship services. One of our most interesting programs was Mrs. Milner's lecture on "Marriage and the Family" sponsored by the Personal Life Commission whose chairman is John Church. This topic always seems to interest college students!

The S.C.A. has had the responsibility of several student chapel programs during the year. They were very successful and a vote of thanks goes to Bill Gibson, Reva Watson and Lucille Herrin for being leaders in this capacity.

Other projects of the year were the Campus Christmas Reception and a Caroling Party. Religious Emphasis Week is always a big project of the S.C.A., and this year was under the able leadership of Janice Corneilson.

Our biggest project of the year was to send someone from Guilford to the National Quadrennial Conference of the Y.W.'s and Y.M.'s all over the nation. With the help of the Student Affairs Board we were able to finance two delegates to this worthwhile and important conference. Ann Rae Thomas and Lucille Herrin very ably represented our college and will be able to share their experiences with us in the future. This type of thing is what helps the Student Christian Association grow.

First row, left to right: Kathleen Shumaker, Janice Corneilson, Vaun Russell, Mary Stevens, Dorcas Epperson, Clara Atkinson, Sylvia Fee, Imogene Poole, Barbara Jinette. *Back row:* Mary Ella Clark, *Treasurer;* Andy Bristow, *Vice-President;* Neva Watson, *President;* Ann Rae Thomas, *Secretary;* Sue Genz, Mr. Haines, *Sponsor;* Miss Marlette, *Sponsor;* Dr. Crownfield, *Sponsor;* Reva Watson. *Third row:* Bill Gibson, Jim Askins, Frank Wright, John Church, Frank Laraway, Peggy Johnson, Mae Omi Hobby, Barbara Davis, Beverly Haines, Lucy Herrin, Margaret Wooten.

Left to right: Betsy Marklin, Marie Brewer, Ted Brown, Margaret Darrow, *Secretary;* Sidney Thompson, *President;* Lee Haring, *Advisor.* (*Not shown:* Marie Hazard, *Vice-President;* Mary Ella Clark)

Reveler's Council

The Reveler's Club is the dramatic organization of Guilford College. Its primary aims are to further interest in dramatics and to provide entertainment for the college. It is headed by the Reveler's Council, which is made up of the executive committee and those members of the club who through their work on the plays have merited election to the council.

We try to put on at least one contemporary play and one "classic" every year, with the addition of a few one-act plays performed during chapel period. This year we have enlarged our schedule to include three major productions instead of the usual two. We have put on *The Glass Menagerie* by Tennessee Williams, *Alcestes* by Euripides, and *The Lady's Not for Burning*, by Christopher Fry. We have also produced in chapel *The Constant Lover* by St. John Hankin.

Athletic Doors

GUILFORD COLLEGE QUAKERS: Mascot: Billy Bob Maynard. *First row, left to right:* Jim Askins, Arnold Leary, Bill Gibson, Mack Privott, Joe Satterfield, Van Cuthrell, Bob Tudor, Nick Guerere, Bob Cornish, Bill Davis, Kemp Cummings. *Second row:* Don Percise, Glen Faulkner, Ralph Nelson, Chester Baker, Benny Sheppard, Charlie Strider, Bob Newton, Tom Neilson, Tommy Younts, Bill Rogers, *Captain;* Howard Haworth, Bob Gordon, Pat Banks, Julian Peebles. *Third row:* Leslie Everett, Ronald Teachy, Morris Perry, Bob Allred, Jim Daughtry, John Slopey, Gordon Haight, Keith Roberts, Bob Williams, Jack Bedford, Harold Stevens, Robert Greene, Claude Ivey, Curt Hege, Charles Lamb, Fred Byrd. *Fourth row:* Head Manager, Marvin Carruthers; Assistant Coach David Meredith; Head Coach Stuart Maynard; Assistant Coach Ben Baker; Trainer John Lambeth.

Strider, *Co-Captain*

Rogers, *Captain*

Privott, *Co-Captain*

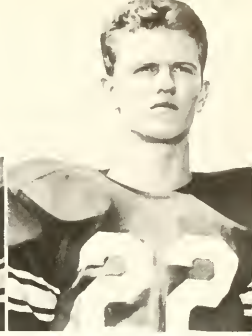

Cornish, *All-Conference*

This year's maroon and grey clad eleven, while only winning one game on its schedule, gave the Guilford partisans many exciting and tense moments. The Quakers played much better ball than their record indicates, but considering the shortage of man power as compared to the other schools, the season was by no means a total loss. The outstanding feature of this year's Quaker eleven was the iron clad defense which made our opponents fight for every yard.

The highlight of the season came when the Quakers trounced heavily favored Lenoir-Rhyne, 14 to 7, before a large homecoming crowd. Next year the Quakers will be minus the services of Jack Bedford, Nick Guerere, Chester Baker, Arnold Leary, Don Percise, and Mack Privott, via graduation.

Coach Stuart Maynard optimistically looks to next year for another season of thrills and spills.

Baker

Bedford

Guerere

Leary

Percise

Alligood

Bell

Cuthrell

Everett

Guilford 6	Appalachian 19
Guilford 20	Wofford 34
Guilford 6	Emory & Henry 13
Guilford 14	Lenoir Rhyne 7
Guilford 6	Newberry 13
Guilford 13	Elon 20
Guilford 7	Catawba 33
Guilford 0	Hampden-Sydney 3

Gibson

Gordon

Haworth

Neilson

Younts

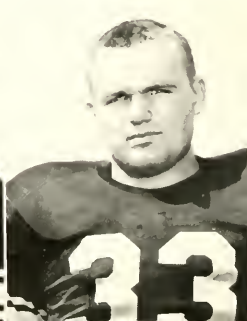

VARSITY SQUAD. *First row, left to right:* Ted Brown, *Manager;* Pat Banks, Vance White, Don Hemrick, Oswald Schmidt, Grover Minor, Roger Roan, Don Hall, *Manager. Second row:* David Meredith, *Head Coach;* James Burgess, Bob Gordon, Bill Atkins, Dermont Jarett, C. A. Holt, Guy Dowd, Ben Baker, *Coach.*

Coach David Meredith was faced with rebuilding his squad this year after several key losses from last year's squad. Only Bill Atkins remained from the previous starting five. However, Don Hemrick, Guy Dowd, and Jim Burgess showed signs of future stardom. The Quakers were again sentimental favorites of the fans at the North State Conference Tournament at Lexington.

BILL ATKINS
Captain

Go, Quakers, Go!!!

JUNIOR VARSITY: *First row, left to right:* Fullam Cashion, Bill Wallace, Tommy Dillon, Bill West, Kemp Cummings. *Second row:* Roger Roan, Pat Banks, Julian Peebles, Ronald Teachey, Bill Slaughter, Ben Baker, *Coach.*

First row, left to right: Leary, Charlton, *Captain;* Redfearn, Bristow, Mottola, Schmidt. *Second row:* Adams, Royal, Angel, Payseur, Cashion, Trafford, Frye, Moss. *Third row:* Mikles, Shelton, Downing, Dowd, Atkins, Percise, Coach Maynard.

BASEBALL PREVIEW

At the time of this writing plans are incomplete for this years baseball team. Coach Maynard expects to field a strong team with the help of some of last years veterans. Among those returning will be: Chick Trafford, Guy Dowd, Oz Schmidt, Dermont Jarrett, Bill Atkins, Fullam Cashion, and others who should provide a strong nucleus with which the coach can work.

If the Quakers pick up where they left off last year they should be a sure bet for the playoffs, which follow the regular season.

The Quakers this year will play two Northern powers, Yale and Williams. The Quakers will be out to soundly beat Williams again, having beaten them 16 to 1 last year. Early prospects to another fine baseball season.

The Golf Team is looking forward to a good season. They are: *Front, left to right:* Coach Baker, Self. *Back:* Jacobson, *Sports Publicity:* Cornish, Himmelrich, Baker, Leary.

Best seats in the house!

Social Doors

Left to right: Miss Peggy Jones, Miss Dorothy Pleasants, Miss Sue Genz, the 1953 Queen; Miss Thelma Buckner, the 1954 Queen; Miss Betsy Marklin, and Miss Lila Tice.

Homecoming

Homecoming crossed the threshold of October 16 with excitement and many climatic activities. The campus was shedding its radiance and welcome signs to all the returning alumni. Each dorm was gayly decorated in quite unique and interesting fashions to illustrate the defeat of the doom-fated Lenoir-Rhyne Bears. New North, the Section of Selection, took honors of dorm decorating by extending a great welcome to alumni in the form of a ritzy "Polar Bear Club," awnings and all!

The kick-off at 2:00 brought everyone to the field to watch the Quakers trample the Bears in one of the greatest wins of the season. What an upset!

At half-time there was a gala parade of floats, sponsored by the dorms, and Kathrine Hine Shore took the cup for this event by portraying a funeral procession of mourners for the dead Bears. Climaxing the events was the crowning of the Queen, Miss Thelma Buckner of Greensboro, who with her court, reigned throughout the day and was honored with the homecoming dance which ended the tremendous celebration.

Dot Pleasant, Christmas Queen, escorted by Lovelace Bell.

CHRISTMAS DANCE SPONSORED BY THE MONOGRAM CLUB

May Queen EDITH MEYERS

Maid of Honor BONNIE FERRELL

MARTY BURTON

KATHLEEN SHUMAKER

JANET JAY

RUTH DOBBINS

COURT

TRILBY TUCKER

MARIAN GRAVITT

PHYLLIS REDMAN

MARJORIE JENKINS

Who's Who

Trilby Tucker

Janice Corneilson

Marty Burton

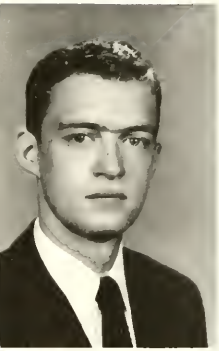

John Church

Phyllis Redman

Marie Brewer

Ted McEachern

Reva Hatison

Joyce Pate

Neva Hatison

in

American Universities and Colleges

Advertisers and Sponsors

MISS EVELYN CLINE

sponsored by
John Lambeth, President of Men's Athletic Association

MISS FAYE DANIELS

sponsored by
Charlie Strider, President of Men's Student Government

MISS JOYCE FINGADO

sponsored by
Bill Gibson, First Vice-President of Baptist Student Union

MISS LINDA JONES

sponsored by
Van Cuthrell

MISS DOROTHY PLEASANT

sponsored by
Lovelace Bell

MISS RACHEL RICHARDSON

sponsored by
Don Percise

MISS LILA ANN TICE

sponsored by
Jim Tunstall

MISS PENNY TOLBERT

sponsored by
Bill Shelton

MISS EMILY WARRICK

Sponsored by
MACK PRIVOTT, President of the Monogram Club.

MISS PATRICIA STARNES

Sponsored by
FED MCEACHERN, Editor-in-Chief of the *Guilfordian*.

MISS ANNE TIMBERLAKE

Sponsored by
THE GUILFORD A CAPPELLA CHOIR.

MISS MARVA ANN BOWEN

Sponsored by
BILL WALLACE

Congratulations
Class of '55

QUALITY CLOTHING FOR
MEN AND YOUNG MEN

YOUNTS DEBOE COMPANY

GREENSBORO, N. C.

Compliments of

DAVID J. WHITE
Realtor

GREENSBORO, N. C.

Catch the Fun of Graduation Time
With Pictures
On Beautiful Kodacolor Film
Available in All Popular
Camera Sizes

THE ART SHOP, INC.

Phone 2-5315 118 W. Market St.

Compliments of

GUILFORD COLLEGE DRUG COMPANY

Delfells

Open Nights Until Nine

GREENSBORO, N. C.

TUCK Photo Supplies, Inc.
225 North Elm Street

Cameras — Projectors
PHOTO FINISHING

Phone 3-7170
GREENSBORO, N. C.

SUNSET HILLS RESTAURANT

1618 Friendly Road at
Aycock

Phone 2-4239
GREENSBORO, N. C.

Compliments of

MADE-RITE SANDWICH CO.

Phone 2-0549
GREENSBORO, N. C.

J. ELWOOD MITCHELL CO.

INSURANCE -:- BONDING

GREENSBORO, NORTH CAROLINA

Phone 7186 115 Jefferson Building

S & W CAFETERIAS

ASHEVILLE N C WASHINGTON D C KNOXVILLE TENN
ATLANTA GA CHATTANOOGA TENN RALEIGH N C
CHARLOTTE N C GREENSBORO N C ROANOKE, VA

Over twelve million meals served yearly

The Boar and Castle

West Market Street Extension

GREENSBORO, NORTH CAROLINA

SOUTHERN LIFE
Insurance Company

Home Office
GREENSBORO, N. C.

INCORPORATED 1927

CLENDENIN, WRENN, and KIRKMAN

REALTORS

SALES — APPRAISALS — RENTALS — INSURANCE

KEMP C. CLENDENIN OSCAR I. WRENN JOHN S. KIRKMAN

Telephone 2-1383

218 West Gaston Street GREENSBORO, N. C.

MAPLEWOOD MOTEL

2500 Battleground Avenue

Just North of City Limits

Phone 2-5102 GREENSBORO, N. C.

HAROLD C. DAVIS

"Funeral Directors"

COLLEGE CLEANERS

GUILFORD COLLEGE, N. C.

FOR RENT: Tuxedos,
Full Dress Dinner Jackets

FORMAL WEAR SHOP

207 W. Sycamore St. Phone 4-5882

ELLIS STONE

Home Owned — Home Managed

SUNSET CLEANERS

1616 Friendly Road

"Complete Laundry Service"

O. HENRY HOTEL

AIR CONDITIONED

COFFEE SHOP

North State Chevrolet Co.

"A Name You Can Trust"

451 N. Eugene Street

GREENSBORO, N. C. Phone 39473

Reserve Accommodations
For Your Relatives and Friends
At Beautiful

SEDGEFIELD INN

Midway Between Greensboro
and High Point

Phone 7154

GUILFORD SUPER MARKET

We Appreciate Your Patronage

GROCERIES : MEATS
CONFECTIONERIES

GUILFORD COLLEGE, N. C.

GUILFORD DAIRY BAR

West Market Street Extension

Open Daily Until 11:00 P.M.

Serve
Coca-Cola
REG. U. S. PAT. OFF.
ice cold in the bottle

BALDWIN-GARRETT COMPANY, INC.

International Harvester Farm Machinery and Refrigeration
Myers Water Systems — Disston Chain Saws
Irrigation Systems

SERVICE — PARTS
1011-1015 South Elm Street
GREENSBORO, NORTH CAROLINA

Blue Bell Inc.

Work and Play Clothes

Now Over 3,000,000 Persons Looking
to The Pilot for Protection

PILOT LIFE INSURANCE
COMPANY

GREENSBORO, N. C.

GATE CITY ROOFING CO., INC.

"We Serve Those Who Demand the Best"

P. O. Box 366 : GREENSBORO, N. C.
Telephone: 4-0166

Steele's Department Store
School Goods *Variety Goods*
Clothing *Founder's Hall*
Wastebaskets and Trays
GUILFORD COLLEGE, N. C.

CRAIG & BUCHANAN
LOOM REED CO.
Phone 3-3813 P. O. Box 1685
GREENSBORO, N. C.

BEESON HARDWARE CO.
214 N. Main
HIGH POINT, N. C.

Compliments of
VANSTORY CLOTHING
COMPANY
GREENSBORO, N. C.

Compliments of
South Drive In Theatre
High Point Road

North Drive In Theatre
Reidsville Road

Compliments of
DAVIS & EDGERTON
Real Estate : Fire Insurance

HERMAN H. DAVIS - PAUL C. EDGERTON
213 W. Sycamore Street
GREENSBORO, N. C.

ONE PHASE OF THE LIBERAL EDUCATION
IS THE DEVELOPMENT OF STRONG
CAPABILITY IN FINANCIAL AFFAIRS.
THIS OLD, RELIABLE BANK
HAS BEEN STEADFASTLY SERVING THIS AREA
FOR FIFTY YEARS.

CAPITAL FUNDS OVER $1,000,000.00

HIGH POINT SAVINGS AND TRUST CO.
Incorporated 1905

HIGH POINT, NORTH CAROLINA

Member Federal Deposit Insurance Corporation

RIVERSIDE
MANUFACTURING CO., INC.
MURFREESBORO NORTH CAROLINA

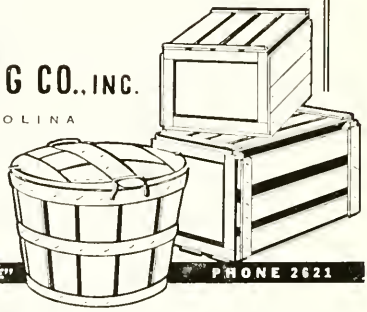

"MADE THEIR WAY BY THE WAY THEY'RE MADE" PHONE 2621

DR. PEPPER

Compliments of

A FRIEND
OF THE COLLEGE

GREENSBORO ICE AND COAL COMPANY
Distributors of Heating Oils

Post Office Box 357
Phone 2-3171

407 Prescott Street
GREENSBORO, N. C.

"Don't Worry — Call Murray"

Compliments of

CAROLINA UNDERWEAR

Congratulations and Best Wishes!
To Our Friends and Graduates
of the Class of 1955

RAGAN KNITTING MILLS
THOMASVILLE, N. C.

G
G
G
G
G

MOJUD CO., INC.

Mills
Greensboro, N. C.
Wilmington, N. C.
Decatur, Ala.
Long Island City, N. Y.

Sales Offices
New York City
Chicago, Ill.
Los Angeles, Cal.
Dallas, Texas

SYKESS

SHOE SHOP & SHINE PARLOR
Shoes Dyed Any Color
105 N. Greene Street GREENSBORO, N. C.

Home
Federal Savings and Loan Association

Main Office
113 N. Greene Street

Plaza Branch
1702 Battleground Avenue
GREENSBORO, N. C.

H. D. BARNES, INC.
Building Contractors

P. O. Box 2408
GREENSBORO, N. C.

A-1 VENETIAN BLIND MFG. CO.
MANUFACTURERS OF VERSATILE VENETIANS
522 Walker Avenue Phone 4-5016
P. O. Box 1055 GREENSBORO, N. C.

Patronize

Our Advertisers

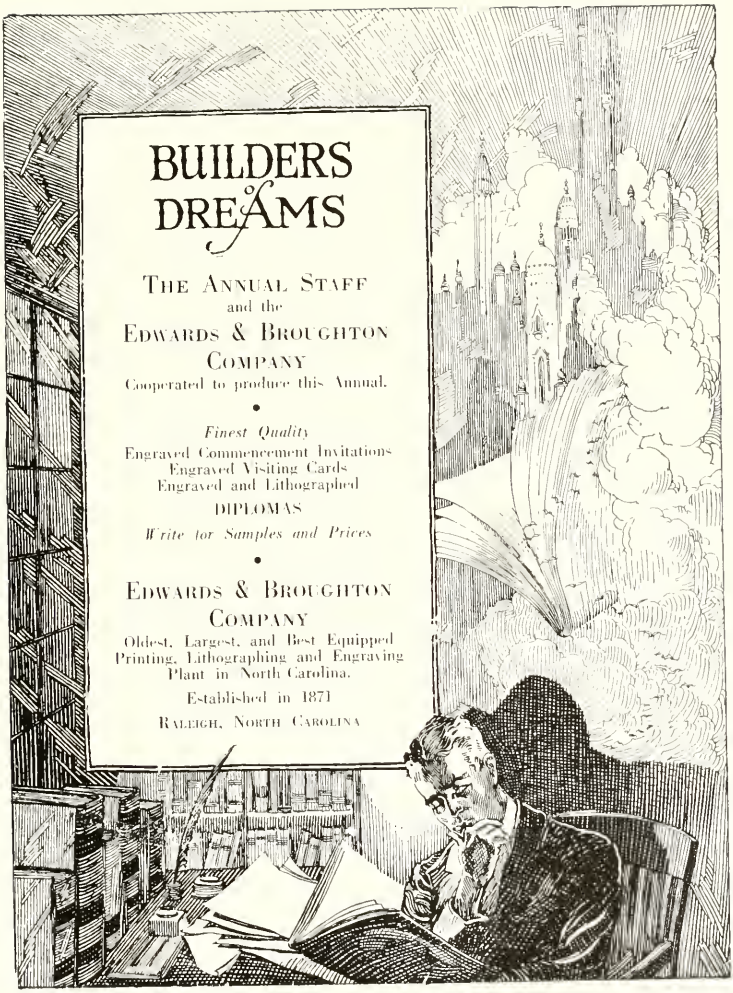
BUILDERS
DREAMS
THE ANNUAL STAFF
and the
EDWARDS & BROUGHTON
COMPANY
Cooperated to produce this Annual.
Finest Quality
Engraved Commencement Invitations
Engraved Visiting Cards
Engraved and Lithographed
DIPLOMAS
Write for Samples and Prices
EDWARDS & BROUGHTON
COMPANY
Oldest, Largest, and Best Equipped
Printing, Lithographing and Engraving
Plant in North Carolina.
Established in 1871
RALEIGH, NORTH CAROLINA

FOUNDERS HALL: *First row, left to right:* De la Garza, White, Walter, Stevens, Schwab, Wellons, Kim. *Second row:* Taul, Tremain, Gray, Thompson, Caroll, Schreiner, Corneilson. *Third row:* Scott, Arbieter, Ingram, Kellis, Tolson, Taul, McClellan, Busick, Schmid, Hunter. *Fourth row:* Grogan, House President; Moore, Jenkins, Caroll, Kennett, Colie, Nichols.

VIRGINIA RAGSDALE ALUMNI HOUSE

A quiet, comfortable country guest house offering the finest accommodations to Guilfordians and friends of Guilfordians, Friends and friends of Friends.

Rates begin at $2.50 for a single room and $5.00 for a double room for the night. For reservations telephone Guilford College 4281 or write VIRGINIA RAGSDALE ALUMNI HOUSE, GUILFORD COLLEGE, N. C.

First row, left to right: Watson, Newlin, Fee, Shelton, Poole, Rollins, Pate, Richardson, Cornell, Tolbert, Sykes, Cashwell, Rice, Watson. *Second row:* Wooten, Shepherd, Warrick, Darrow, Mackie, Nichols, Hammond, Todd, Brewer, Sheffield, Herrin, Davidson, Lifsey, Jones, Jones. *Standing:* Hulin, Burton, House President; Hawley.

MARY HOBBS HALL

Where fun, fellowship and friendship meet!

Shore

First row, left to right: Shepherd, Howell, Cline, Starnes, Timberlake, Thomas, Griffith, Crisson. *Second row:* Roosa, Holderby, Beaman, Biddle, Marklin, Miss Marlette, Dean of Women; Crews, Johnson, Epperson, *Third row:* Smith, Meyers, House President; Jay, Wall, Tucker.

First row, left to right: Elias, Greer, Jackson, Graddock, Frazer. *Second row:* Harper, Tice, Myers, Walters, Lapp, Schnell. *Standing:* Russell, Tanner, Spencer, Long, Stem, Atkinson, Hobby, King, McCain, Bowen Johnson, Davis, Glover.

Hall

New North

Section of Selection

Yankee Stadium

Home of Athletes, Gentlemen, and Scholars

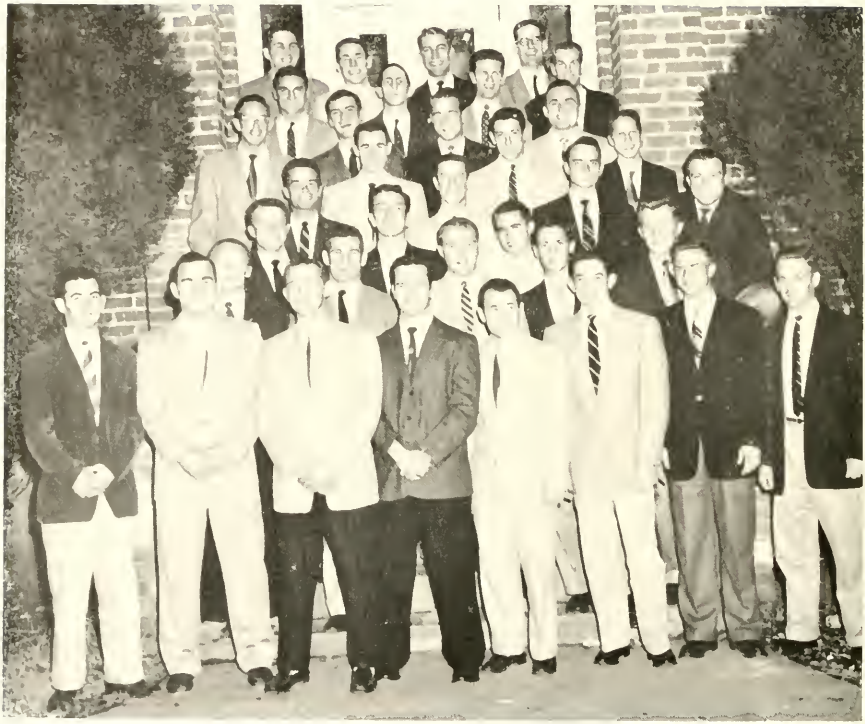

First row, left to right: West, Strider, Lambeth, Turner, McEachern, Winborne, Brown, Wallace. *Second row:* Gatherell, Percise, McCumby, Haworth, Schmidt. *Third row:* Haynes, Benedetto, Laraway. *Fourth row:* Chalkley, Trafford, Driver, Allred. *Fifth row:* Parris, Satterfield, Smith. *Sixth row:* Carruthers, McKeown, Banks, Younts. *Seventh row:* Shelton, Jacobson, Cornish, Bowen. *Back:* Abernathy, Atkins, Edwards, Himmelrich.